

YELLOW HOUSE

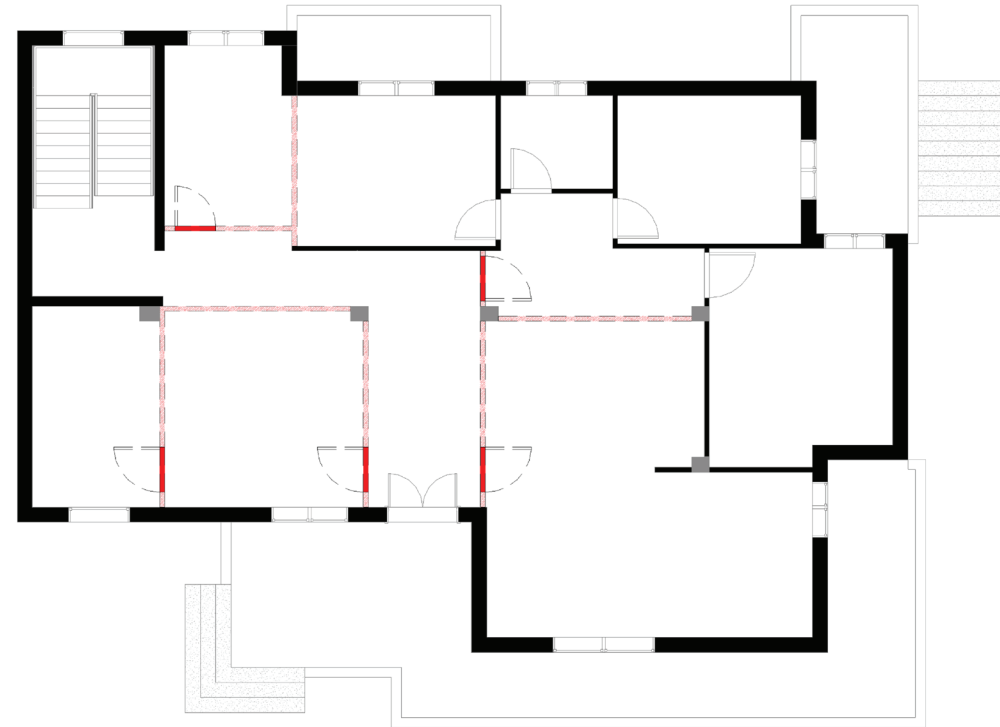

1 Plan -- Demolishment
ARC 01 1:100

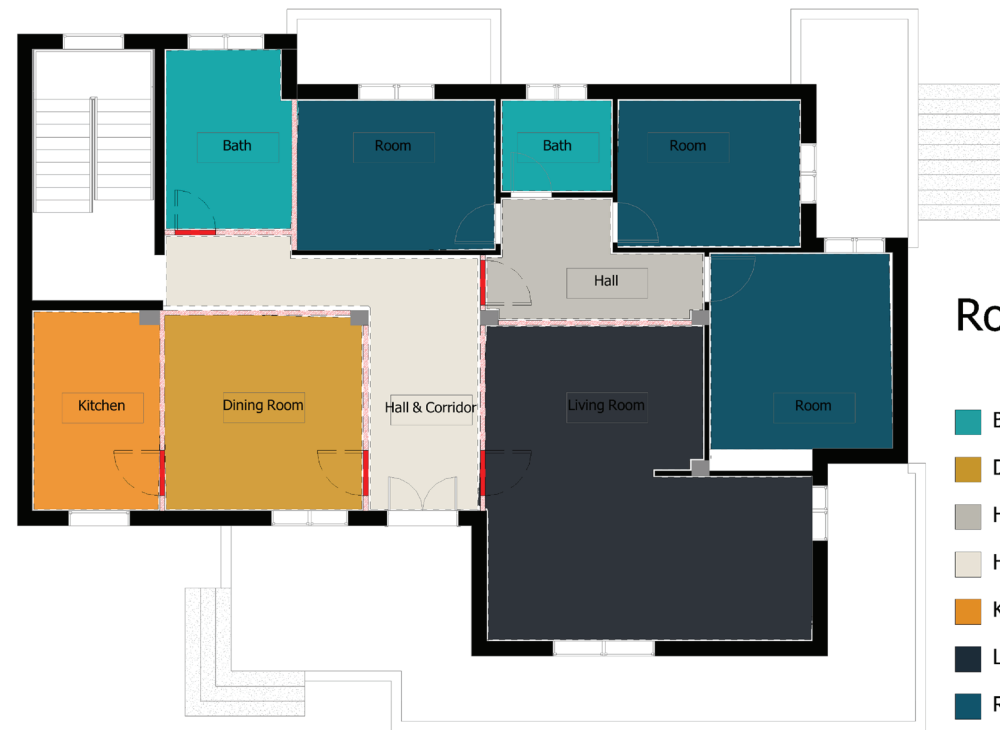

Room Legend

- Bath
- Dining Room
- Hall
- Hall & Corridor
- Kitchen
- Living Room
- Room

3 Plan -- Spaces Arrangement - Existing
ARC 01 1:100

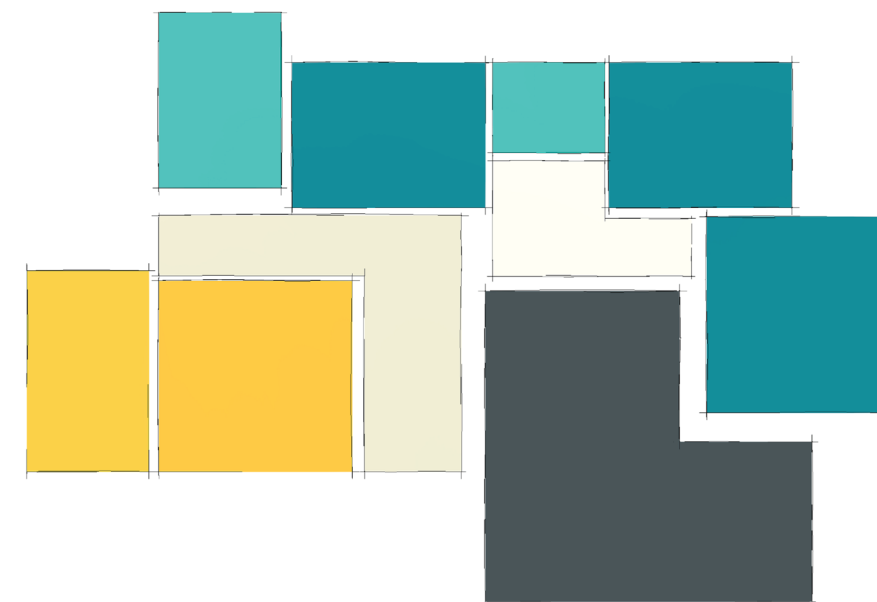

4 2D Diagram - Fragmented Spaces - Existing
ARC 01 1:100

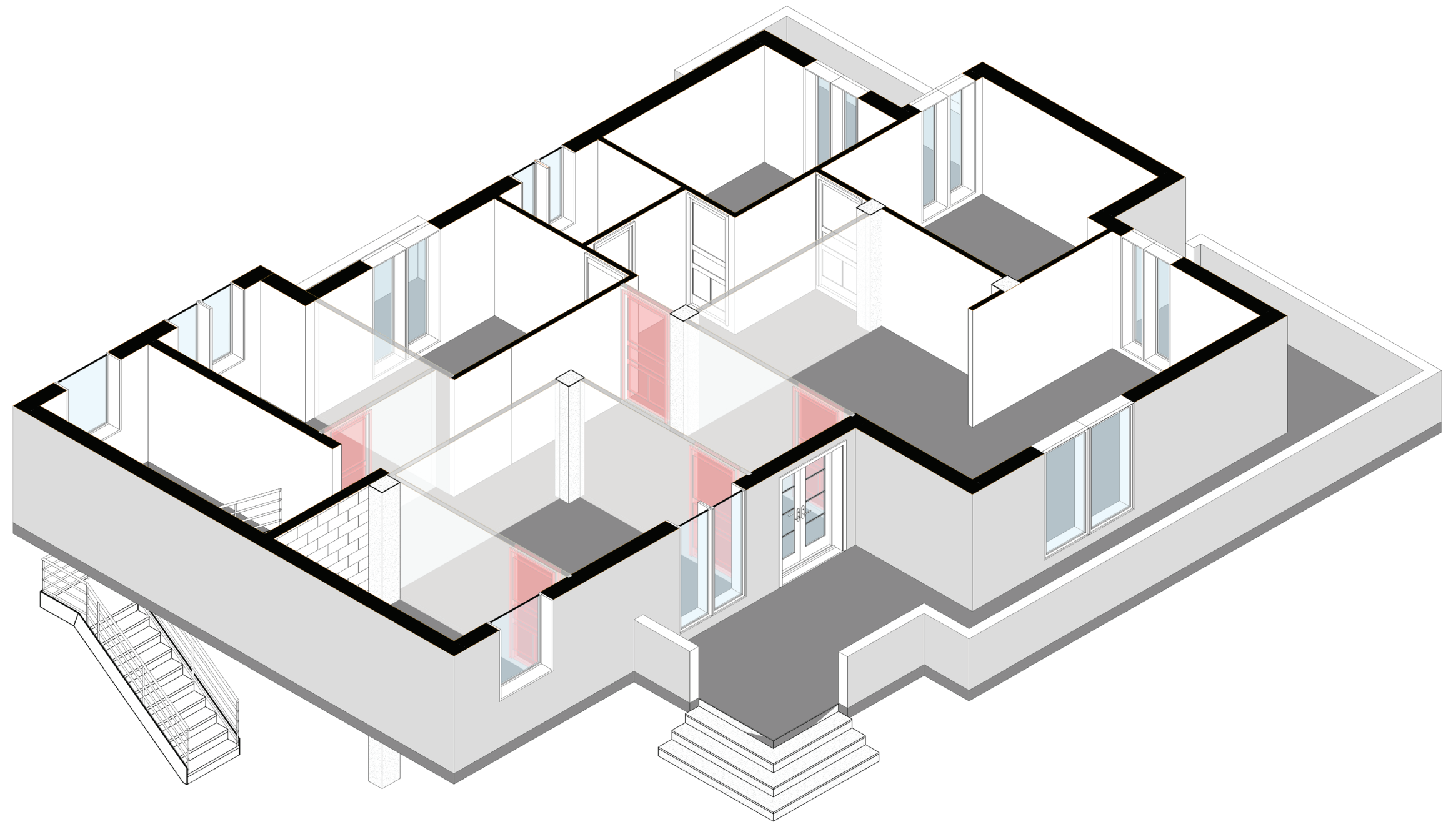

2 سه بعدی - پرسپکتیو
ARC 01



5 3D Diagram - Fragmented Spaces - Existing
ARC 01

In the proposed renovation plan, the client's desire to remove certain walls transforms the once fragmented and cloistered spaces into open and fluid environments. This architectural metamorphosis allows natural light, vibrant colors, and the essence of life to flow seamlessly throughout the building, crafting a dynamic and inviting ambiance. Furthermore, in select instances, redefining the purpose and thickness of walls has contributed to the space's functionality and efficiency, weaving practicality with aesthetic charm.

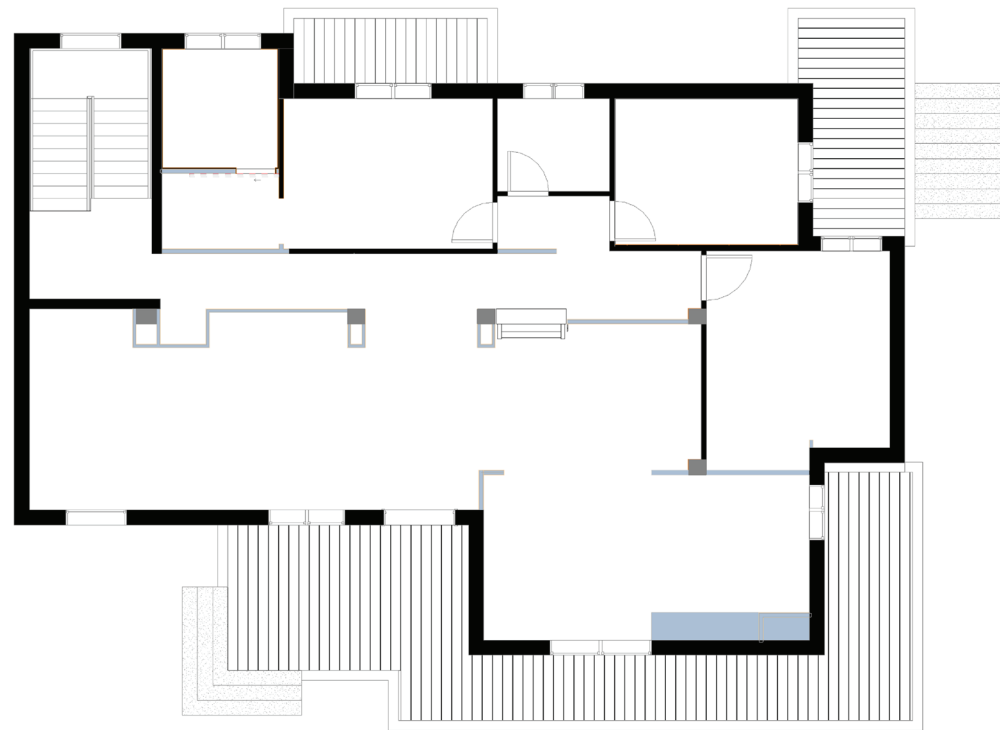

2 Plan -- Additive Elements
ARC 02 1:100

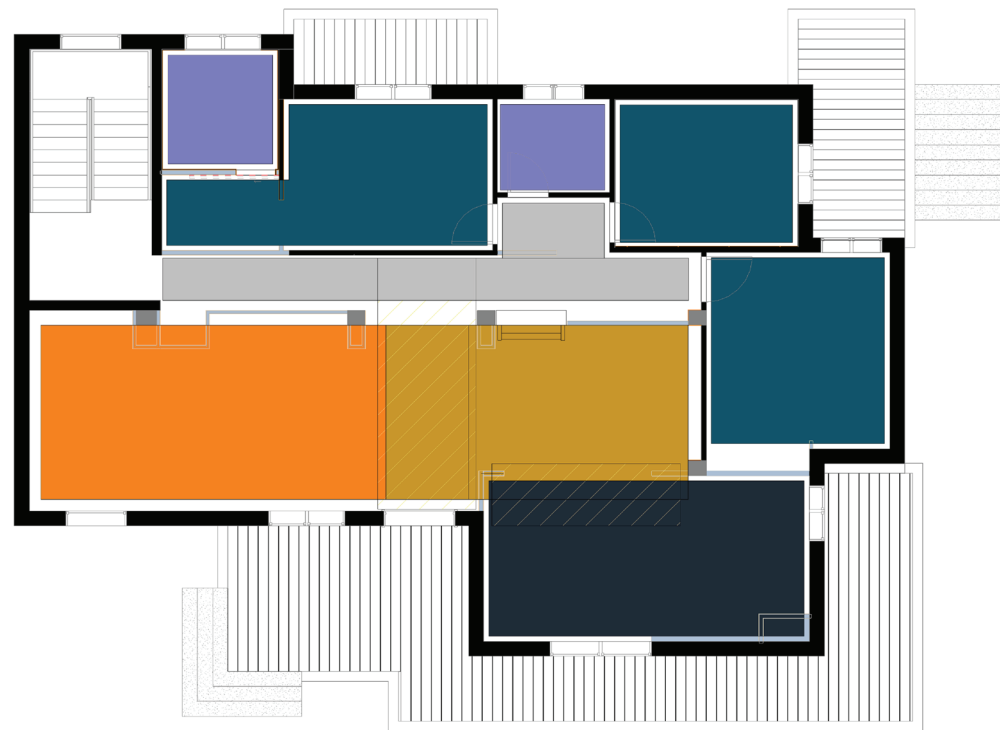

3 Plan -- Spaces Arrangement - Proposal
ARC 02 1:100

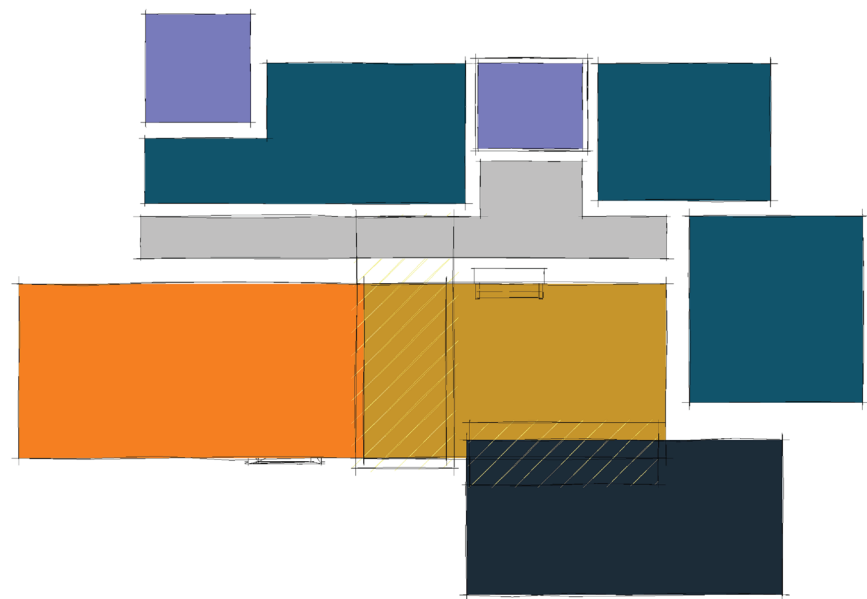

5 2D Diagram - Integrated Spaces - Proposal
ARC 02 1:100

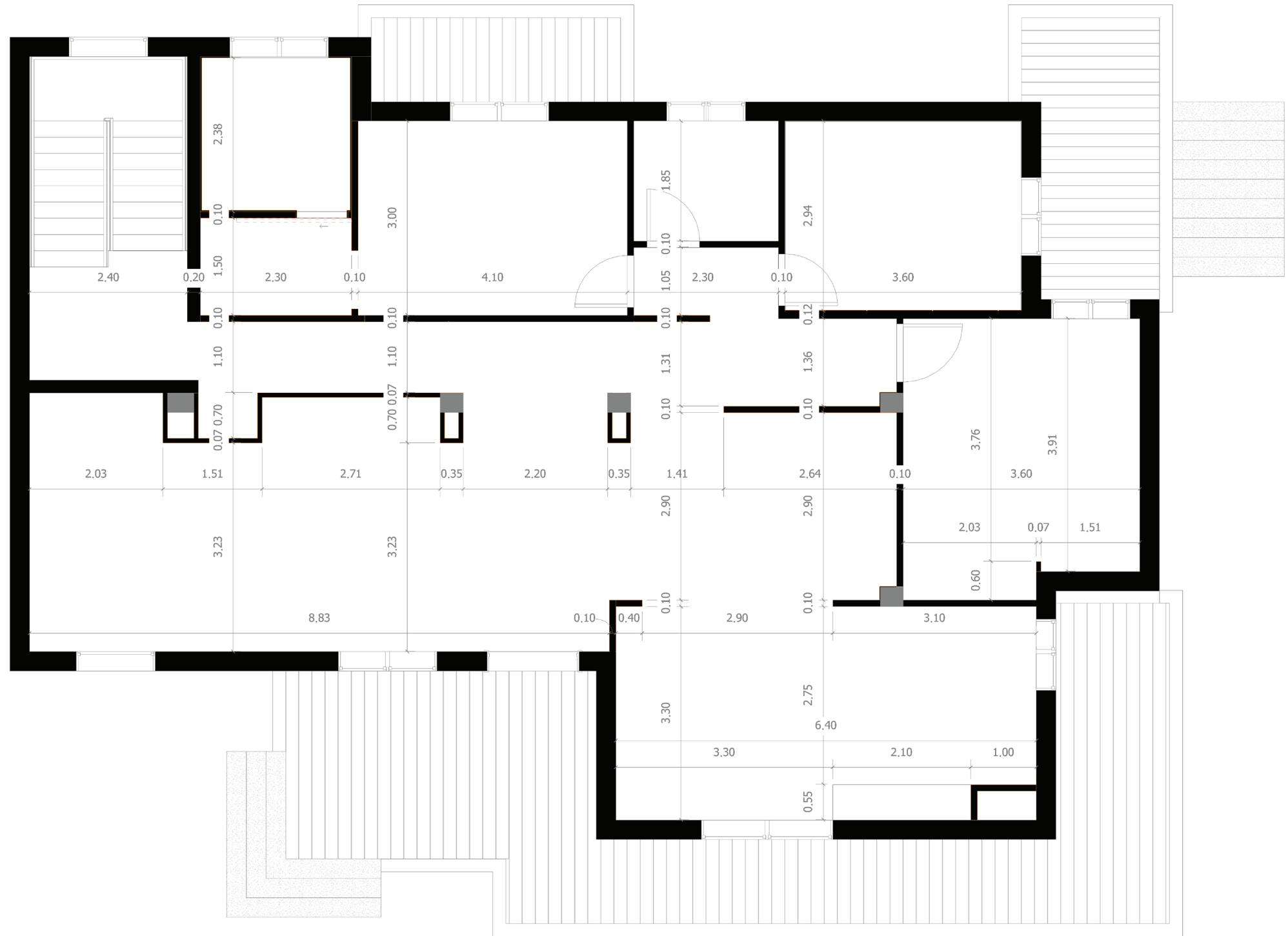

1 Plan -- Dimension
ARC 02 1:50

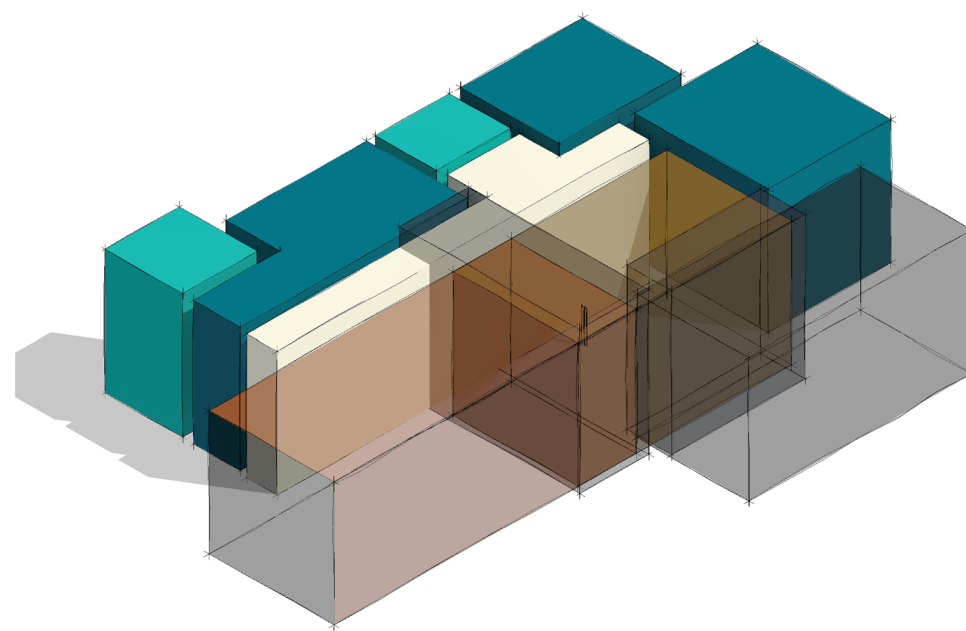

4 3D Diagram - Integrated Spaces - Proposal
ARC 02

The strategic removal of select walls reconfigures previously segmented and enclosed areas into open, fluid spaces. This architectural transformation facilitates the unhindered flow of natural light, vibrant hues, and a vital ambiance throughout the structure, fostering a dynamic and welcoming atmosphere. By re-evaluating the function and structural dimensions of walls, the design enhances spatial functionality and operational efficiency, integrating utilitarian and aesthetic considerations. The consolidation of sub-spaces within the residence achieves spatial continuity and beneficial functional overlap, thereby improving the flow of daily activities. This design approach optimizes spatial utilization, creating an uninterrupted living experience and promoting a cohesive and harmonious environment throughout the day.

Yellow House	GO Pillar	ARC 02	Additive Elements	Italy	Concept
12/12/2024 3:01:19 PM					

Main Flooring: Chevron Elegance Teka Silky 4x16 Matte Wood Look Porcelain Tile

Bath Flooring: Lilah 6x6 Glossy Ceramic Tile in Mist

Chimney Coating: Modena Coating -- MK - 00 S

Ipe Wood Decking

Vintage Wall: Scandinavian Nature MDF

Bath Wall: Lilah 6x6 Glossy Ceramic Tile in Opal

In the proposed design and renovation for "Yellow House," I aimed to incorporate modernity primarily through spatial reconfiguration, as requested by the client. This renovation focuses on creating an open, flowing environment with natural light and cohesive spaces. Additionally, understanding the residents' fondness for vintage architecture and décor, I integrated this style into the kitchen, living room, and living room walls. The use of vintage details in these areas adds a nostalgic and warm touch, while the modern spatial division ensures both efficiency and beauty.



2 Plan - Furniture

ARC 03 1:50

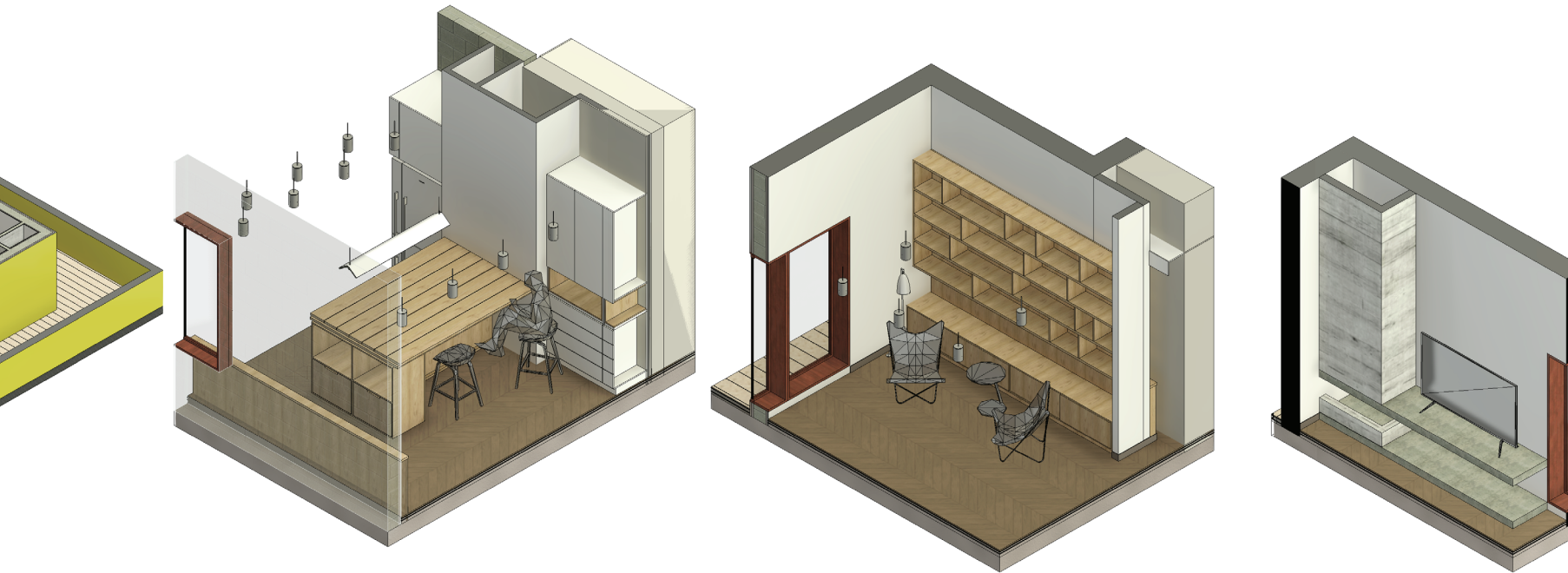

5 Kitchen Island

ARC 03

7 Library

ARC 03

6 Chimney

ARC 03

1 Plan - Material

ARC 03 1:50

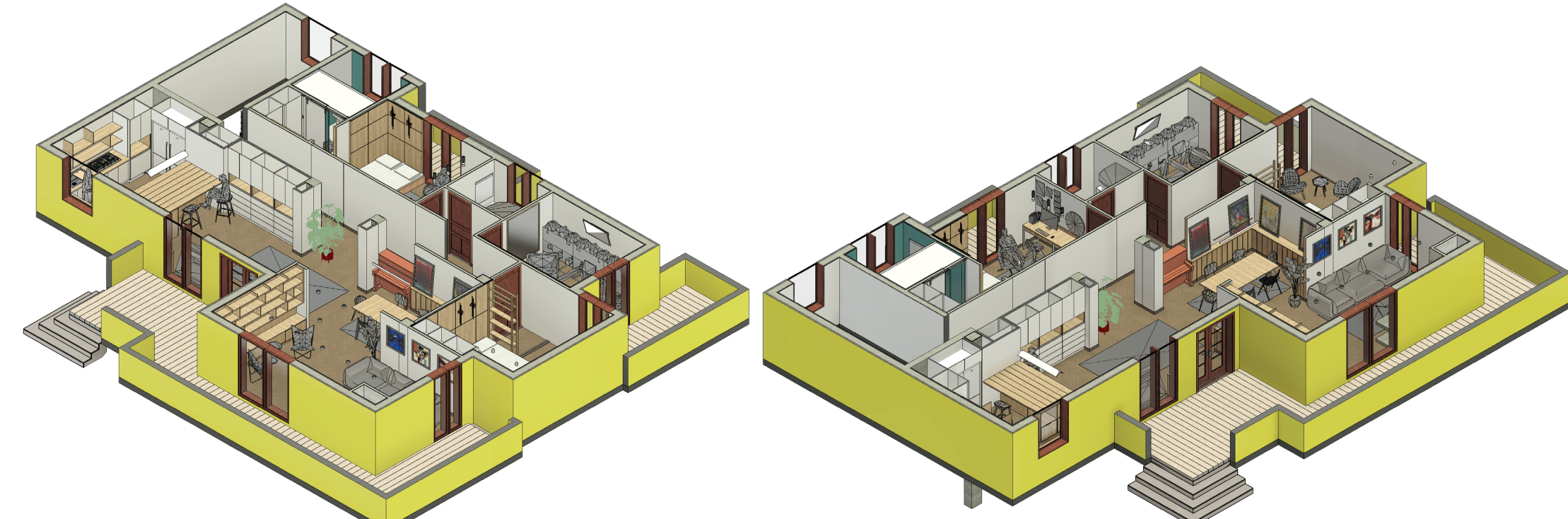

3 IsoMetric I

ARC 03

4 IsoMetric II

ARC 03

Yellow House

GO Pillar

ARC 03

Material & Furniture

Italy

Concept





Yellow House

GO Pillar

3D

Interiors

Italy

Concept

12/14/2024 12:03:17 PM



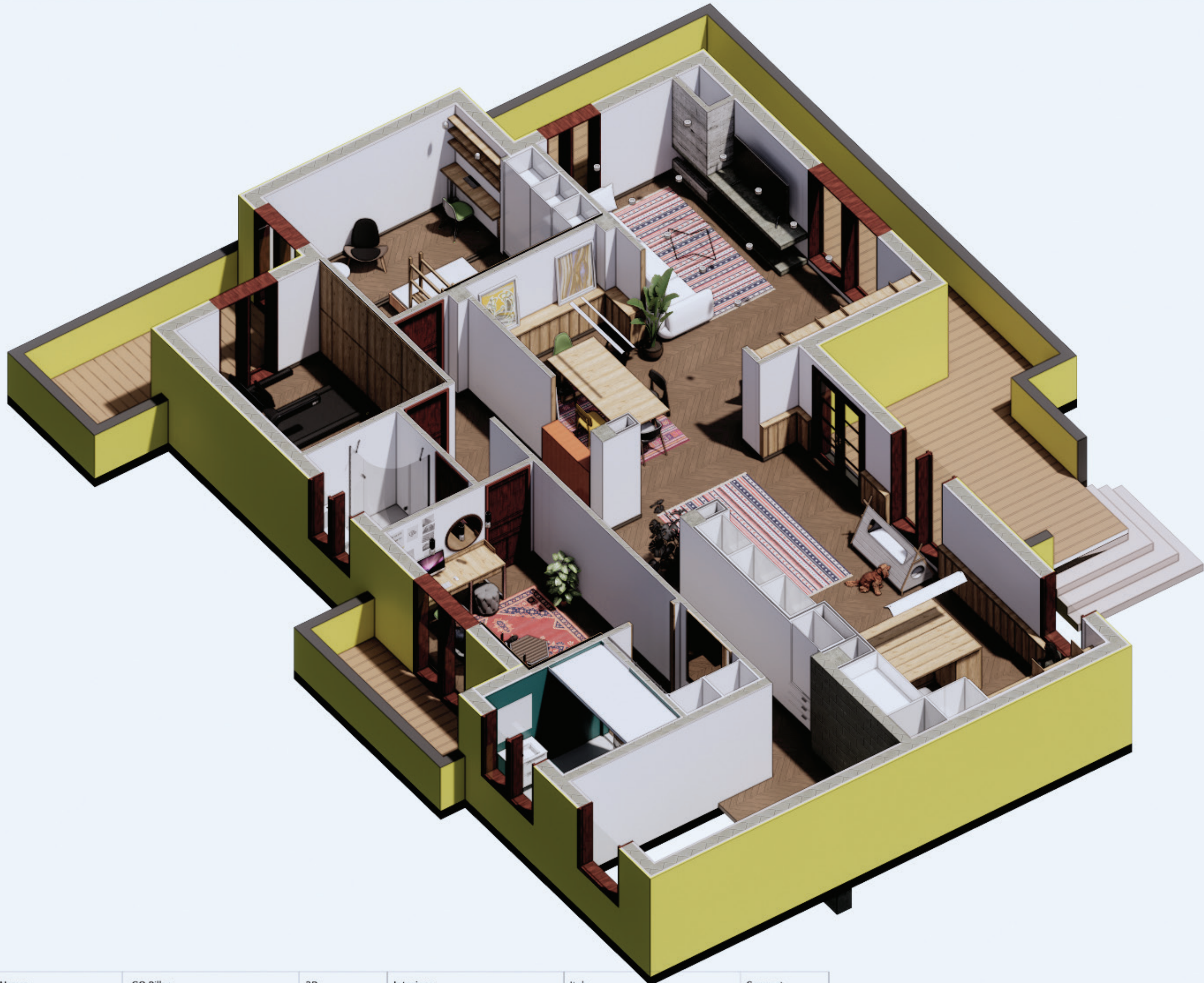









Yellow House

GO Pillar

3D

Interiors

Italy

Concept

12/14/2024 12:00:17 PM







