

SO.LA.SI VILLA

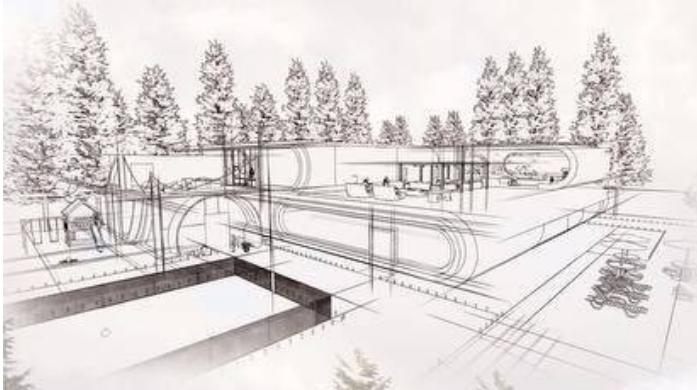

Family information

The family considered for this project is a family of four, including a couple with two children, a girl and a boy, aged 15 and 8.

Sepehr Motamedi is the father of the family, born in 1356 in Shiraz, is one of the talented piano players. He spent most of his childhood in his father's carpentry workshop and now he is doing this art in his spare time. He studied photography at the Tehran University, but later he became interested in the art of music and has been working in this field. In the first years of his career, through one of his friends, he met his wife, who was a singer of traditional songs and is from southside of Iran, and they started a family and had a daughter in 2008. He showed interest in professional painting from an early age, then his brother was born in 1395, and at the age of 6, he started attending the swimming academy, and now he also plays basketball in addition to this sport.

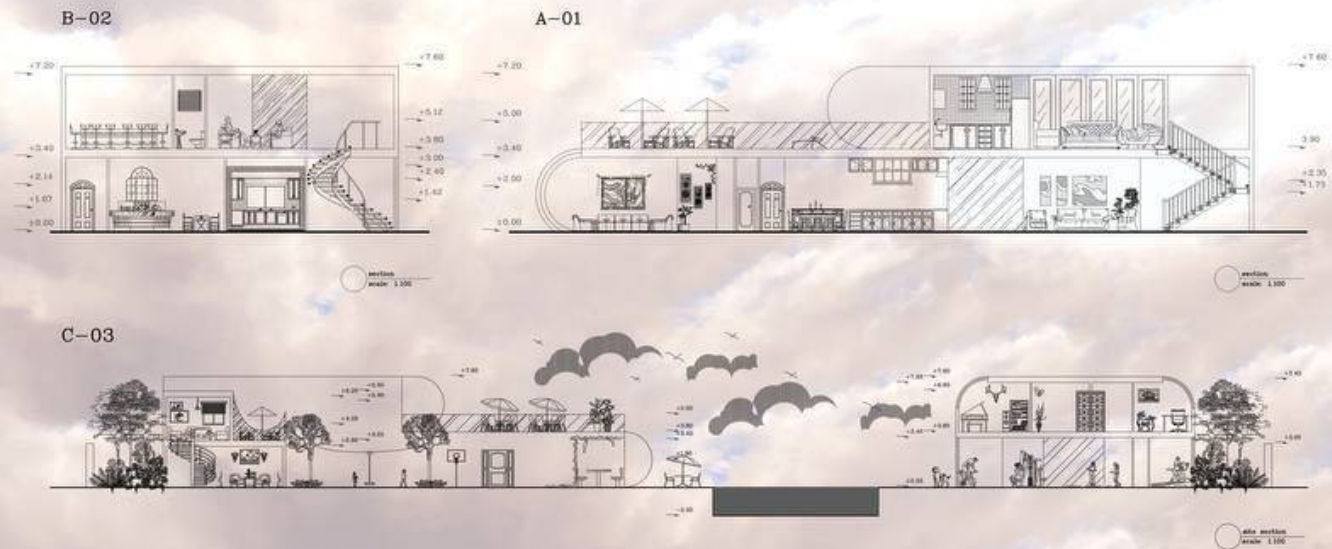

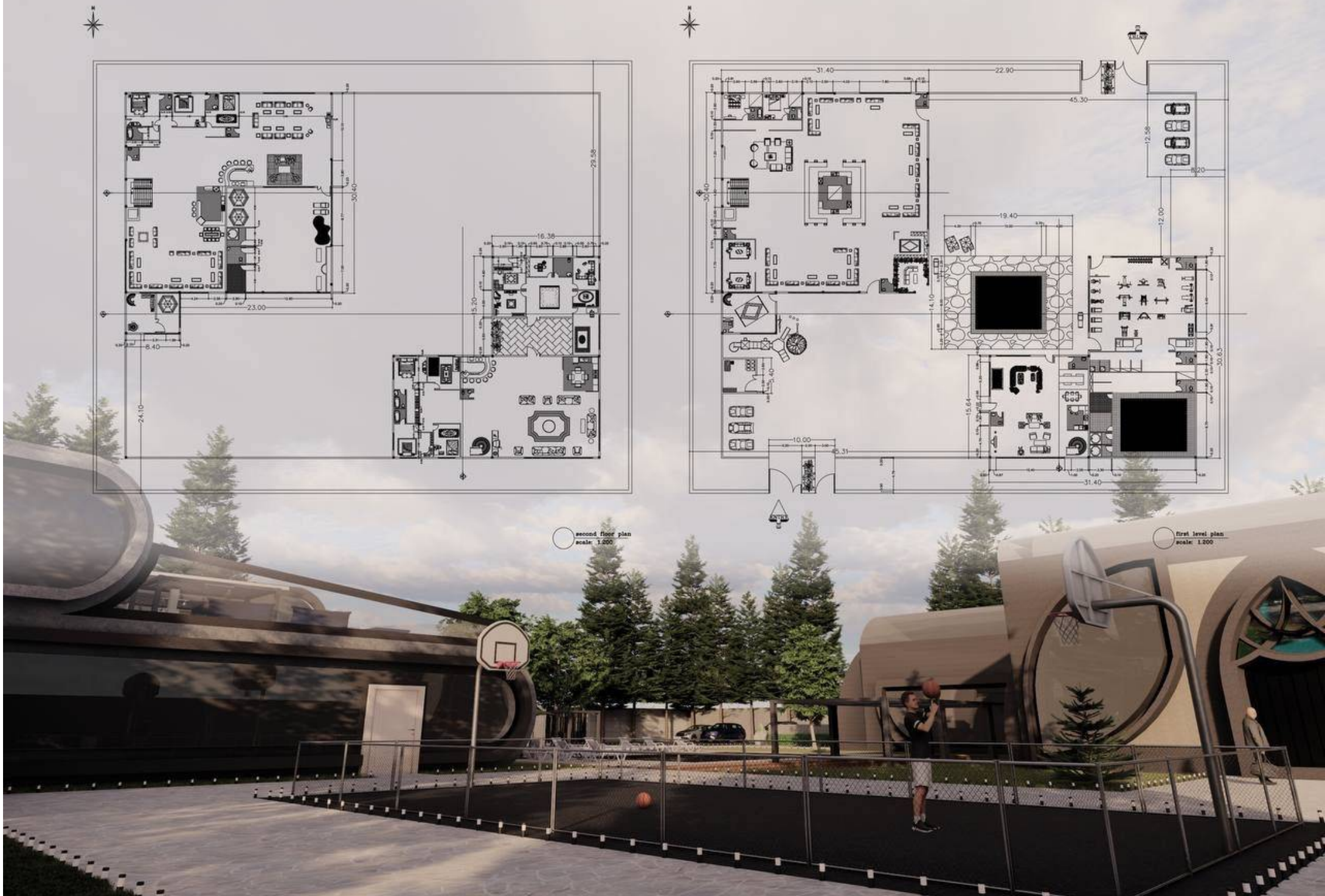

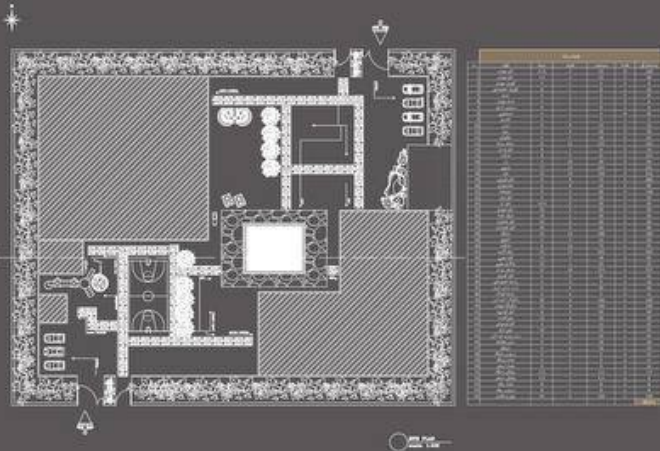

Our dedicated spaces include the aquarium room, wooden hut, wooden souvenir, melody room, beam of words, Eva room, oblivion room, oxygen room, memory room and honor room.

The space shown in this sheet is the melody room, which is designed for the mother of the family who sings traditional songs. Also, the beam of words is a room with colored glass and comfortable furniture to create a space for this person to write poetry.

The aquarium room is also designed for the mother of the family, which is a space with an aquarium floor, and this space is rooted in the southern origin of Mr. Motamedi's wife.

















