

┌ ARMINARMAN STUDIO ┐  
SINCE 2019

2019

TILL

2025



# ABOUT US

## INTRODUCTION

ARMINARMAN Studio was established by Armin Rahimi and Arman Rahimi in 2019 and provides complete architectural services for both public and private sectors. They have completed numerous projects and have been honored in national competitions. Eco-friendly design and research of architectural ideas are key features of this collection, which can be seen in the spaces designed in various projects.



## OUR TEAM



Arman Rahimi, born in 1996, has a master's degree in architecture from Shahid Beheshti University. He has been a partner and founder of ARMINARMAN Studio Design Group for eight years now. He also has a history of working with Navaran-Design and Contracting Company, Taha Consulting Engineers, and Arash-4D Design Group (Fourth Dimension of Space). During his professional career, he has won national titles and deserved recognition for designing projects ranging from residential apartments to educational and multi-functional complexes.



Armin Rahimi, born in 1996, has a master's degree in landscape architecture from Azad University, Tehran South branch. He has been a partner and founder of ARMINARMAN Studio Design Group for eight years now. He also has a history of working with Navaran Design and Contracting Company, Taha Consulting Engineers, and Banyan Construction Group. During his professional career, he has won national titles and deserved recognition for designing projects ranging from residential apartments to educational and multi-functional complexes.



# CONTENT





01 GOLFASHAN RESIDENTIAL  
LOCATION: JOZDEH - TEHRAN  
COLLABORATE WITH ARSHADSTUDIO



02 DAD RESIDENTIAL  
LOCATION: SHARIATI - TEHRAN  
COLLABORATE WITH ARSHADSTUDIO



03 BIDE PARK RESIDENTIAL  
LOCATION: SAADATABAD - TEHRAN  
COLLABORATE WITH ARSHADSTUDIO



04 SHARIATI COMMERCIAL OFFICE  
LOCATION: JOZDEH - TEHRAN  
COLLABORATE WITH ARSHADSTUDIO

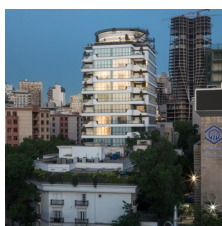

05 CHAHBAGH DASHKI RESIDENTIAL  
LOCATION: BAHAR - TEHRAN  
COLLABORATE WITH ARSHADSTUDIO



06 TESHAZI BANK HQ COMPETITION  
LOCATION: BAHAR - TEHRAN  
COLLABORATE WITH ARSHADSTUDIO

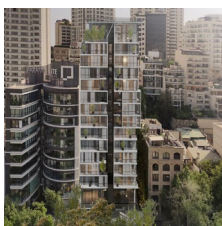

07 PLO,05 MARYAM RESIDENTIAL  
LOCATION: BAHAR - TEHRAN  
COLLABORATE WITH ARSHADSTUDIO

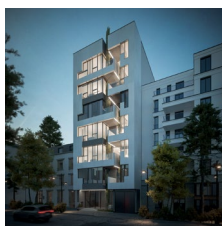

08 MAZ RESIDENTIAL  
LOCATION: BAHAR - TEHRAN  
PRINCIPAL ARCHITECT - 1ST PLACE



09 CHAHBAGH GATEWAY - STUDY 02  
LOCATION: CHAHBAGH - IRAN  
PRINCIPAL ARCHITECT

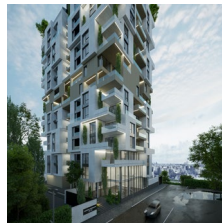

10 HAMOON RESIDENTIAL  
LOCATION: KALANBAR - TEHRAN  
PRINCIPAL ARCHITECT - 2ND PLACE



11 ROOHANA RESIDENTIAL  
LOCATION: SHARIATI - TEHRAN  
PRINCIPAL ARCHITECT

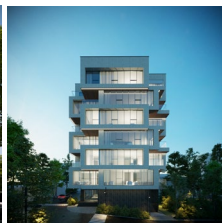

12 ORIZON RESIDENCE  
LOCATION: TEHRAN  
TYPE: RESIDENTIAL



13 OWO OFFICE  
LOCATION: PARDIS - TEHRAN  
TYPE: LOFT RESIDENTIAL



14 NABEULSTAN RESIDENTIAL  
LOCATION: PASADARAN - TEHRAN  
PRINCIPAL ARCHITECT

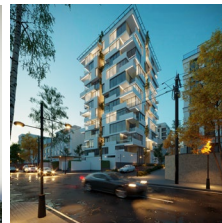

15 IRANDOKHT RESIDENTIAL  
LOCATION: FARHANGHER - TEHRAN  
PRINCIPAL ARCHITECT - 2ND PLACE

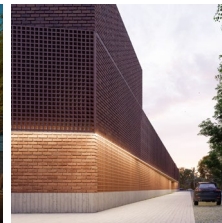

16 COMPETITION OF SCHOOL RENOVATION ORGANIZATION  
LOCATION: PASADARAN - TEHRAN  
PRINCIPAL ARCHITECT - 5TH PLACE

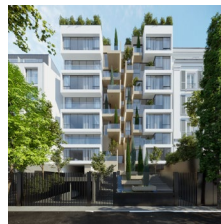

17 SHARIATI RESIDENTIAL - STUDY 02  
LOCATION: SHARIATI - TEHRAN  
PRINCIPAL ARCHITECT - 1ST PLACE



18 KALANBAR RESIDENTIAL  
LOCATION: KALANBAR - MAZANDARAN  
PRINCIPAL ARCHITECT

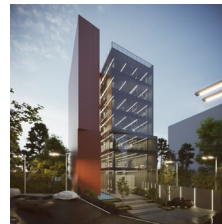

19 AVAN OFFICE BUILDING  
LOCATION: PASADARAN - TEHRAN  
PRINCIPAL ARCHITECT



20 TALEGAN COMMERCIAL - OFFICE  
LOCATION: TALEGAN - TEHRAN  
PRINCIPAL ARCHITECT - 2ND PLACE

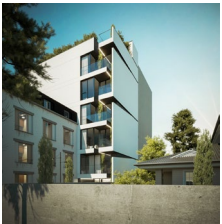

21 GOLSHAN RESIDENTIAL  
LOCATION: BAHAR - TEHRAN  
PRINCIPAL ARCHITECT



22 CHAHBAGH ROADSIDE SERVICES AREA  
LOCATION: CHAHBAGH - IRAN  
PRINCIPAL ARCHITECT



23 VILLA FARHAM  
LOCATION: BAHAR - TEHRAN  
PRINCIPAL ARCHITECT



24 HM ROYAN RESIDENCE  
LOCATION: ROYAN - MAZANDARAN  
PRINCIPAL ARCHITECT

01

## GOLAFSHAN RESIDENTIAL

LOCATION | JORDAN – TEHRAN

STATUS | COMPLETED

TOTAL AREA | 2500 M2

DATE | 2021

CLIENT | PRIVATE SECTOR

Collaborate with - ARSH4DSTUDIO



GOLAFSHAN RESIDENTIAL  
LOCATED IN JORDAN - TEHRAN  
2023  
Collaborate with  
ARSH4DSTUDIO

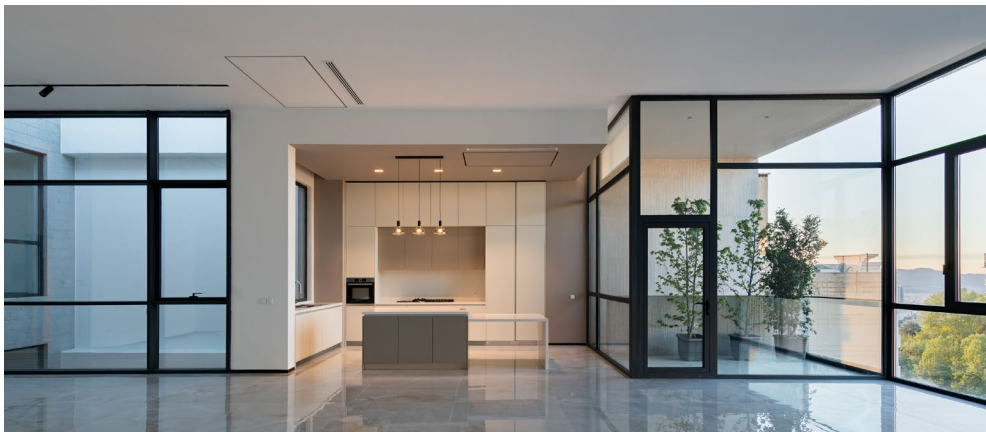

**GOLAFSHAN RESIDENTIAL**  
**LACATED IN JORDAN - TEHRAN**  
 2023  
 Collaborate with  
 ARSH4DSTUDIO



02

## PLQ 65. MARYAM RESIDENTIAL

LOCATION | FERESHTE - TEHRAN

STATUS | UNDER CONSTRUCTION

TOTAL AREA | 8000 M2

DATE | 2022

CLIENT | SEFI GROUP

Collaborate with - ARSH4DSTUDIO



PLQ.65 MARYAM RESIDENTIAL  
2022  
Collaborate with  
ARSH4DSTUDIO

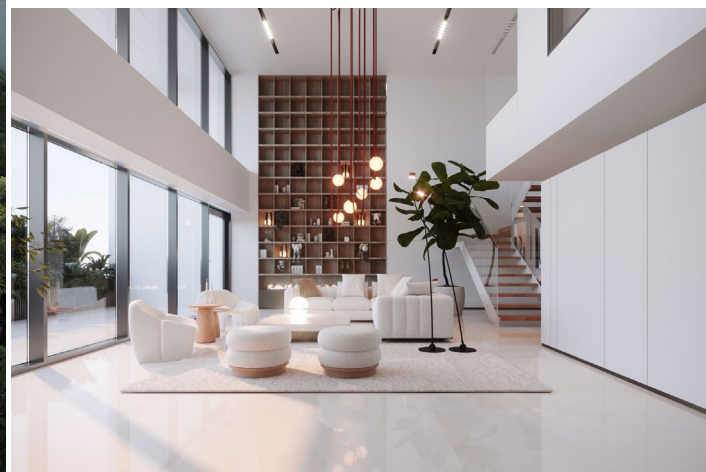

# PLQ.65 MARYAM RESIDENTIAL

2022

Collaborate with  
ARSH4DSTUDIO

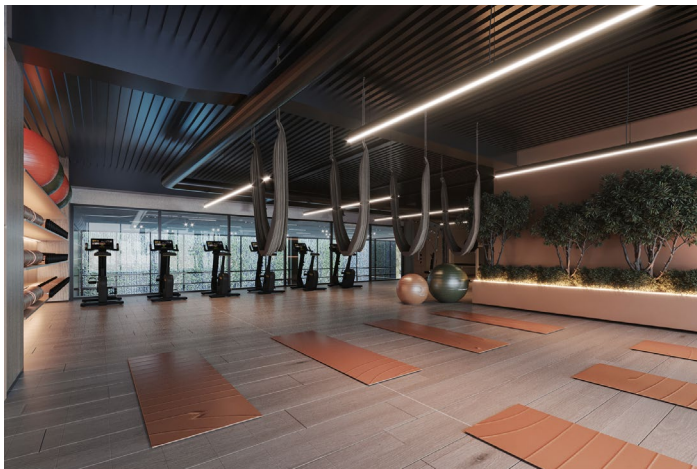

03

## CHARBAGH RESIDENTIAL

LOCATION | ELAHIEH – TEHRAN

STATUS | COMPLETED

TOTAL AREA | 7000 M2

DATE | 2021

CLIENT | PRIVATE SECTOR

Collaborate with - ARSH4DSTUDIO



**CHARBAGH RESIDENTIAL**  
2022  
Collaborate with  
ARSH4DSTUDIO



**CHARBAGH RESIDENTIAL**  
2022  
Collaborate with  
ARSH4DSTUDIO

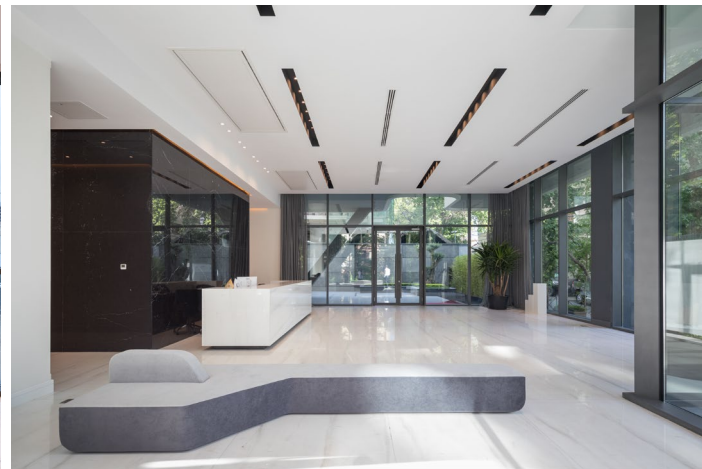
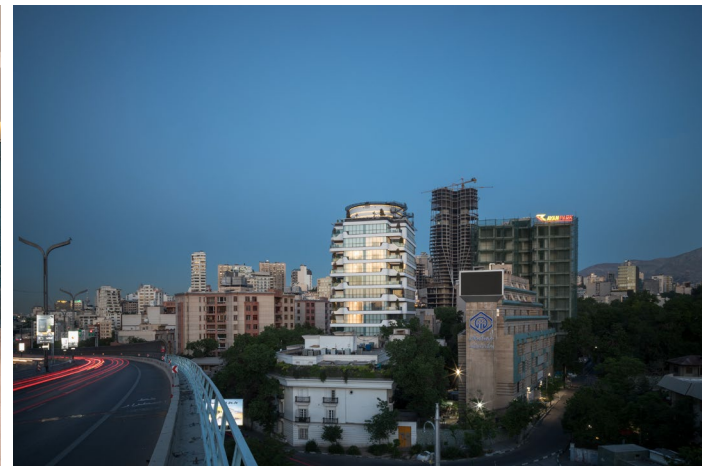

04

## SIDEPARK RESIDENTIAL

LOCATION | SAADATABAD - TEHRAN

STATUS | UNDER CONSTRUCTION

TOTAL AREA | 9000 M2

DATE | 2021

CLIENT | NEXA GROUP

Collaborate with - ARSH4DSTUDIO



SIDEPARK RESIDENTIAL  
LOCATED IN SAADATABAD -  
TEHRAN

2022  
Collaborate with  
ARSH4DSTUDIO



SIDEPARK RESIDENTIAL  
LOCATED IN SAADATABAD -  
TEHRAN

2022

Collaborate with  
ARSH4DSTUDIO

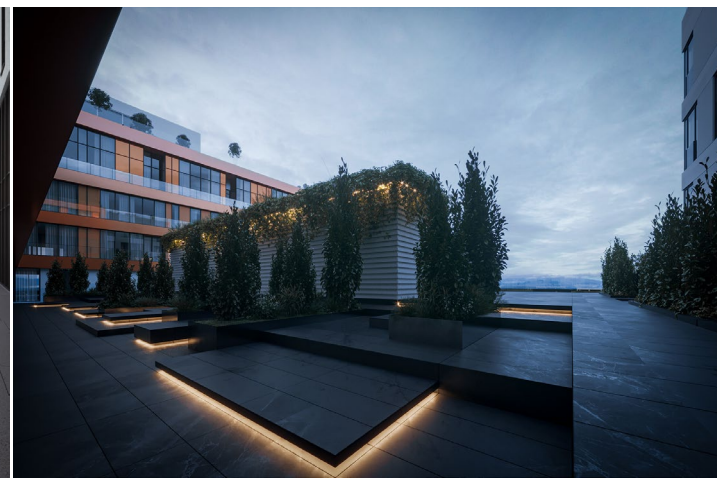

05

## TEJARAT BANK HQ

LOCATION | VILLA - TEHRAN

STATUS | CONCEPT DESIGN

TOTAL AREA | 17000 M2

DATE | 2023

CLIENT | TEJAARAT BANK

Collaborate with - ARSH4DSTUDIO



# TEJARAT BANK COMPETITION

2022

Collaborate with  
ARSH4DSTUDIO



# TEJARAT BANK COMPETITION

2022

Collaborate with  
ARSH4DSTUDIO

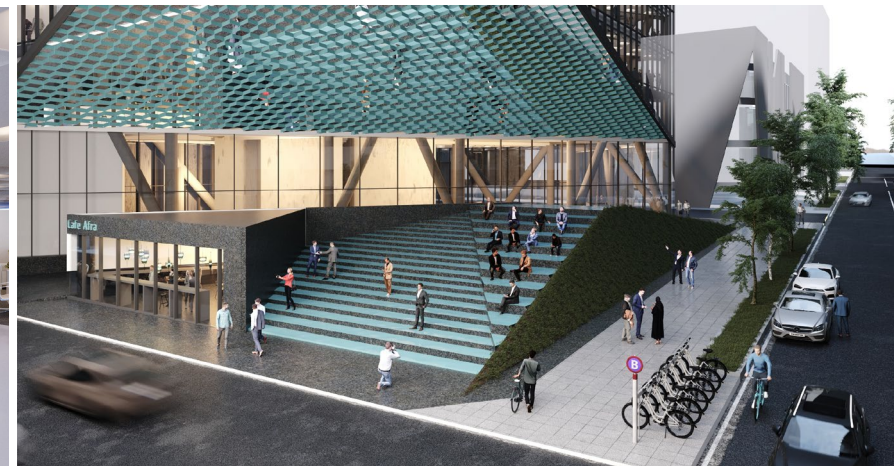

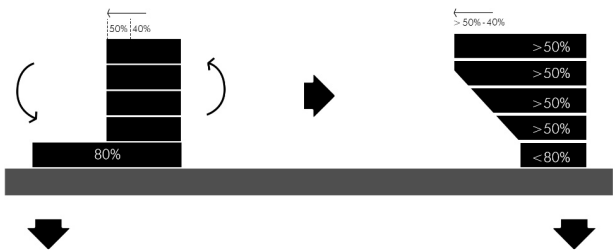

TEJARAT BANK COMPETITION  
2022  
Collaborate with  
ARSH4DSTUDIO

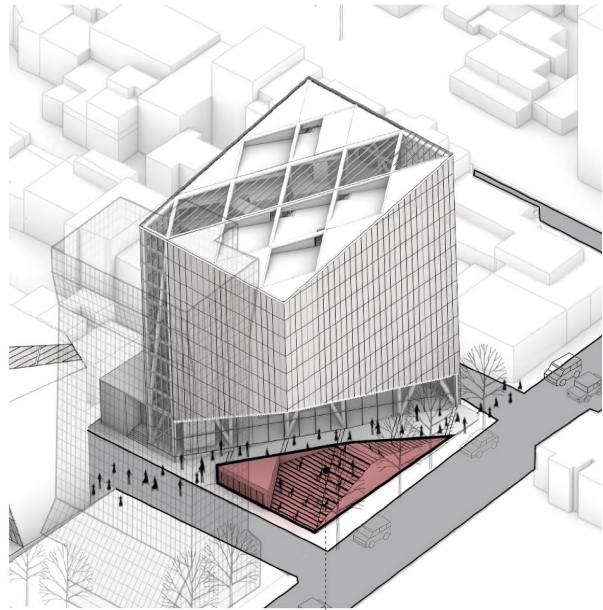
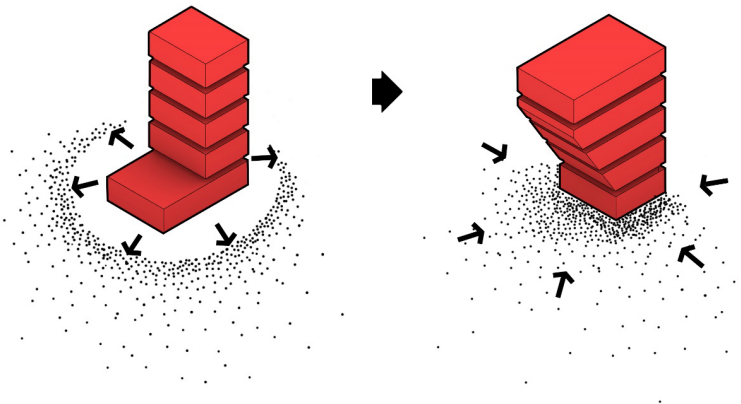

- PUBLIC SPACE
- CEREMONY
  - VIP ENTRANCE
  - RITUAL
  - BOOK
  - SHORTCUT
  - ENTERTAINMENT
  - LANDSCAPE
  - EVENTS
  - FOOD
  - LOUNGE



# TEJARAT BANK COMPETITION

2022

Collaborate with  
ARSH4DSTUDIO

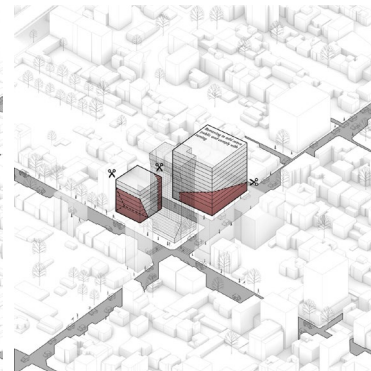
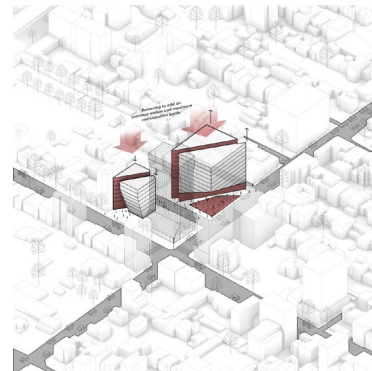
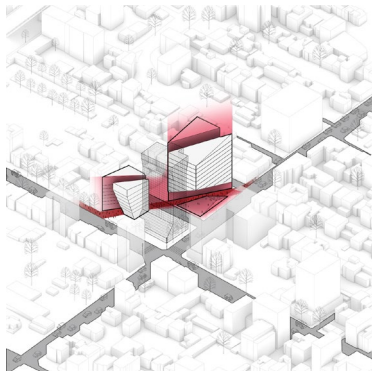
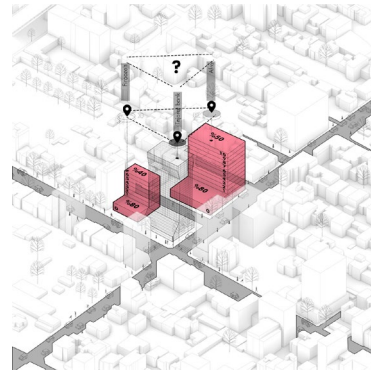
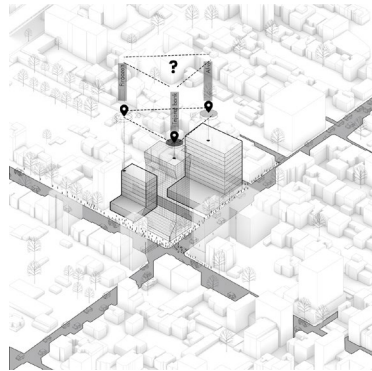
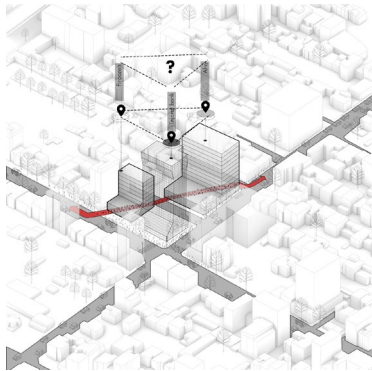

# 06 SHARIATI COMMERCIAL - OFFICE

LOCATION | SHARIATI - TEHRAN

STATUS | UNDER CONSTRUCTION

TOTAL AREA | 12000 M2

DATE | 2023

CLIENT | PRIVATE SECTOR

Collaborate with - ARSH4DSTUDIO



SHARIATI COMMERCIAL  
OFFICE BUILDING

2023

Collaborate with  
ARSH4DSTUDIO



SHARIATI COMMERCIAL  
OFFICE BUILDING  
2023  
Collaborate with  
ARSH4DSTUDIO



View to the British Embassy Garden



# 07 TALEGHANI OFFICE BUILDING

LOCATION | TALEGHANI ST – TEHRAN

STATUS | CONCEPT DESIGN

TOTAL AREA | 6000 M2

DATE | 2024

CLIENT | PRIVATE SECTOR

ARMINARMANSTUDIO



**TALEQANI COMMERCIAL- OFFICE**  
2024  
COMPETITON 2<sup>RD</sup> PLASE  
ARMINAEMAN STUDIO

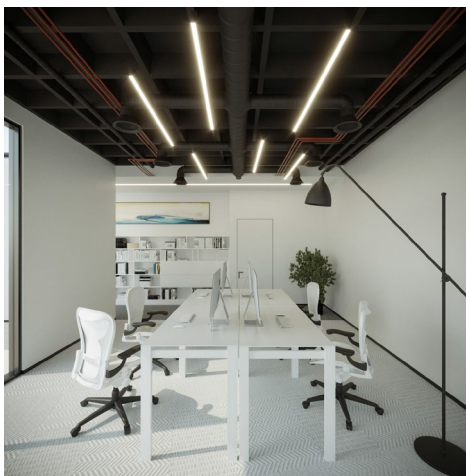

TALEQANI COMMERCIAL- OFFICE  
2024  
COMPETITON 2<sup>RD</sup> PLASE  
ARMINAEMAN STUDIO

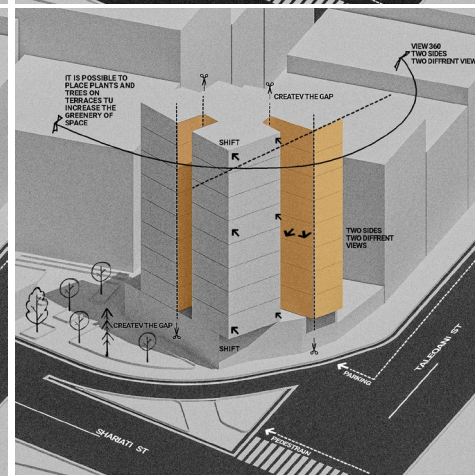
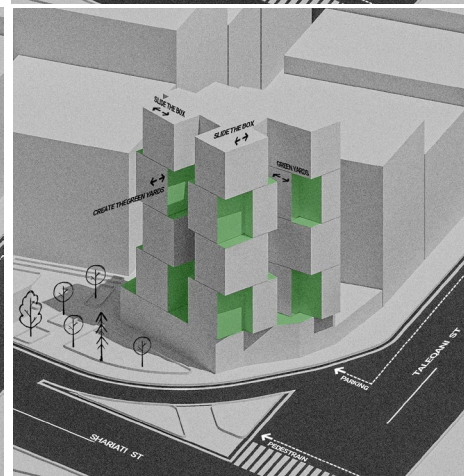
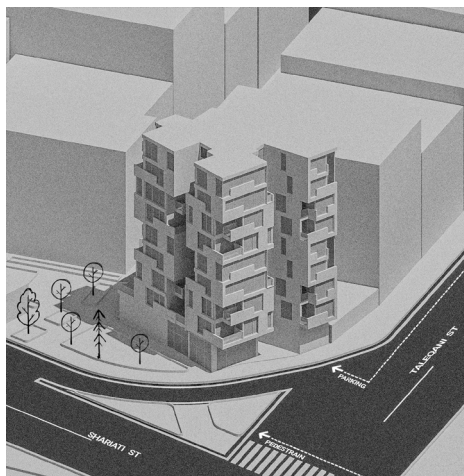
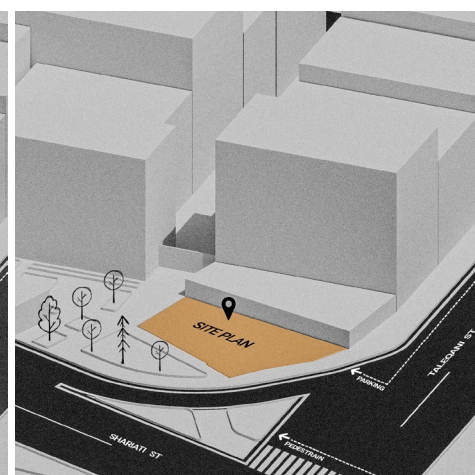
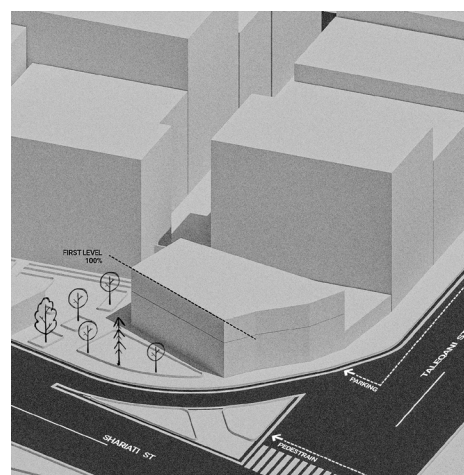
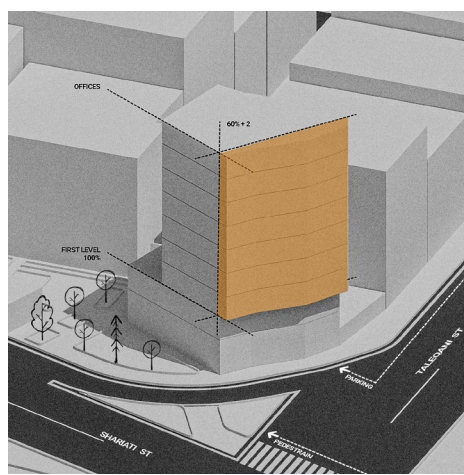

08

## AVAN OFFICE BUILDING

LOCATION | NIAVARAN – TEHRAN

STATUS | UNBUILT

TOTAL AREA | 8000 M2

DATE | 2024

CLIENT | PRIVATE SECTOR

ARMINARMANSTUDIO



AVAN OFFICE BUILDING  
2024  
ARMINARMAN STUDIO

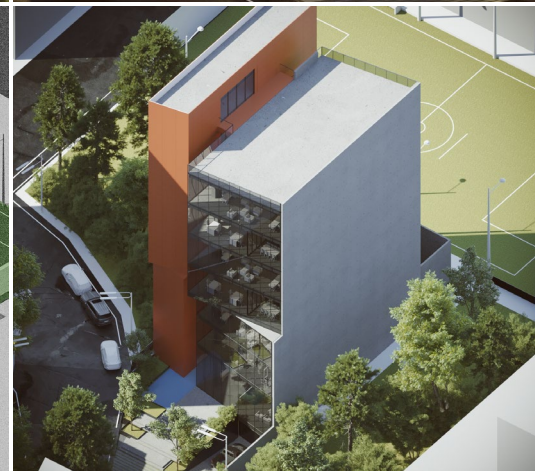
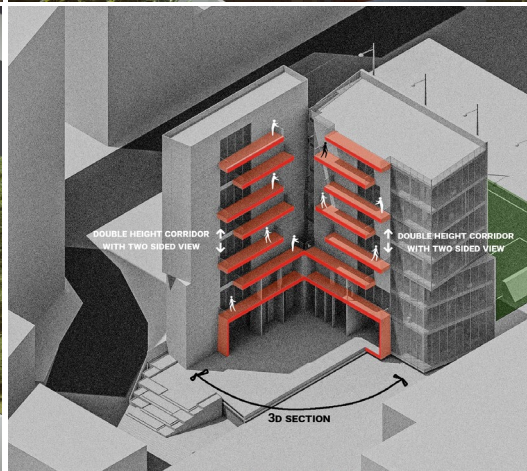
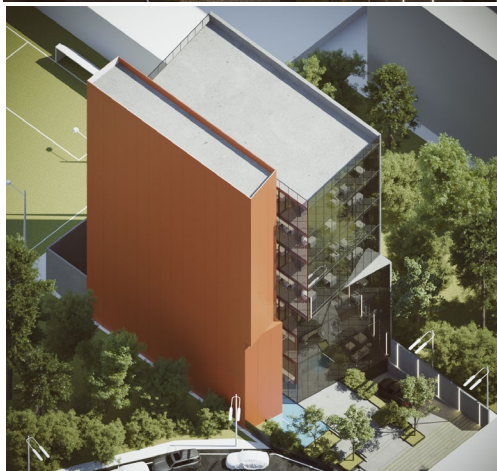

AVAN OFFICE BUILDING  
2024  
ARMINARMAN STUDIO

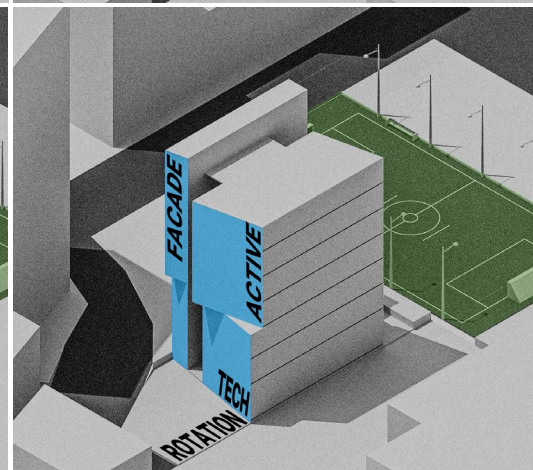
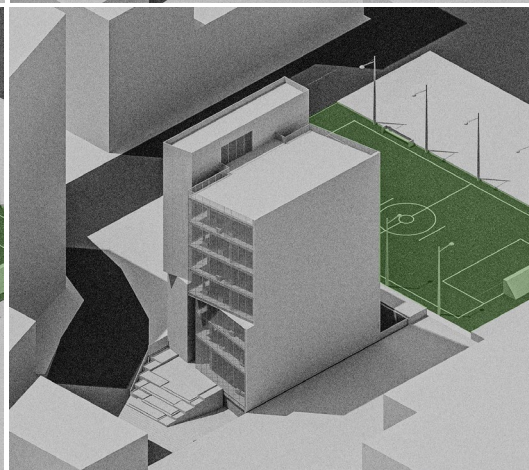
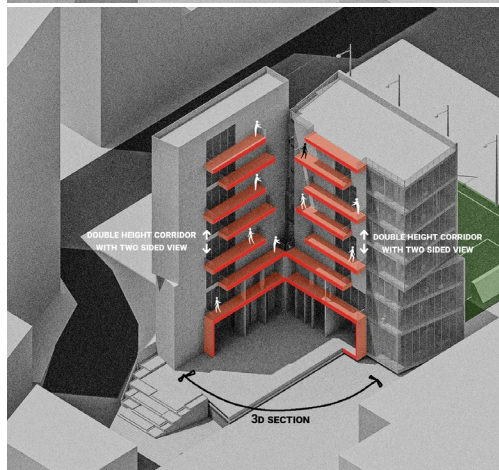
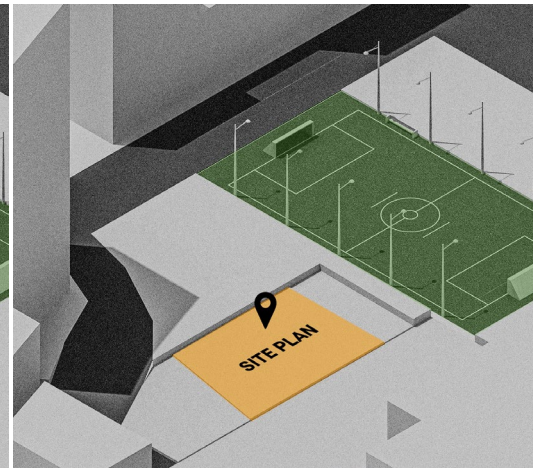
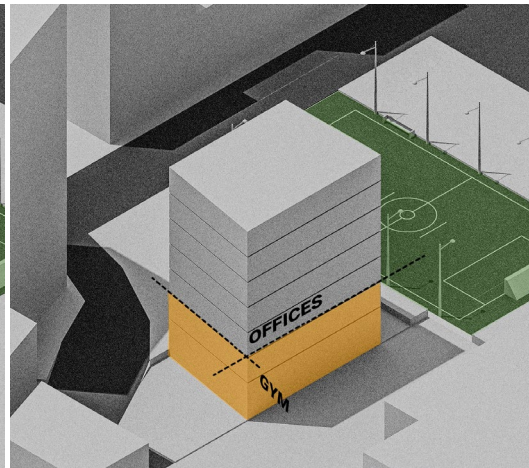
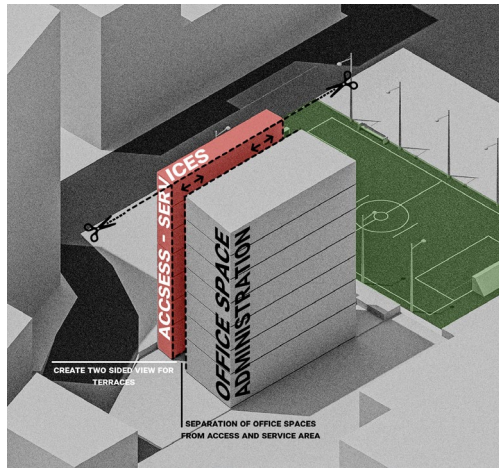

09

## CHABAHAR ROADSIDE SERVICE AREA

LOCATION | CHABAHAR – SISTANBALOUCHESTAN

STATUS | CONCEPT DESIGN

TOTAL AREA | 40000 M2

DATE | 2025

CLIENT | PRIVATE SECTOR

ARMINARMANSTUDIO



CHABAHAR ROADSIDE SERVICE  
AREA  
2025  
ARMINARMAN STUDIO



10

## IRANDOKHT RESIDENTIAL

LOCATION | FARMANIYEH ST – TEHRAN

STATUS | UNDER CONSTRUCTION

TOTAL AREA | 10000 M2

DATE | 2025

CLIENT | PRIVATE SECTOR

ARMINARMANSTUDIO



IRANDOKHT RESIDENTIAL  
2025  
UNDER CONSTRUCTION  
ARMINAEMAN STUDIO



IRANDOKHT RESIDENTIAL  
2025  
UNDER CONSTRUCTION  
ARMINAEMAN STUDIO

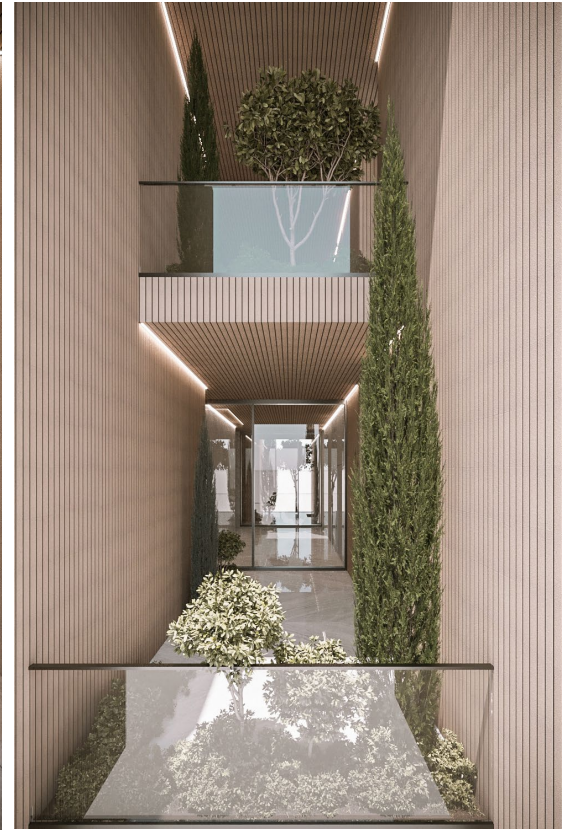
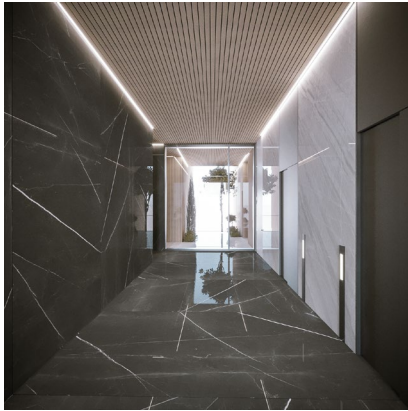

11

## SHAHAB RESIDENTIAL

LOCATION | PAYAMBAR ST – TEHRAN

STATUS | CONCEPT DESIGN

TOTAL AREA | 26000 M2

DATE | 2025

CLIENT | PRIVATE SECTOR

ARMINARMANSTUDIO



SHAHAB RESIDENTIAL  
2025  
UNDER CONSTRUCTION  
ARMINAEMAN STUDIO



SHAHAB RESIDENTIAL  
2025  
UNDER CONSTRUCTION  
ARMINAEMAN STUDIO



**SHAHAB RESIDENTIAL**  
2025  
UNDER CONSTRUCTION  
ARMINAEMAN STUDIO



SHAHAB RESIDENTIAL  
2025  
UNDER CONSTRUCTION  
ARMINAEMAN STUDIO

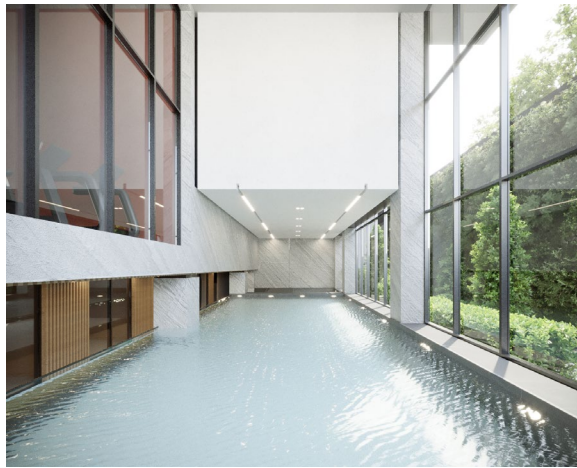

SHAHAB RESIDENTIAL  
2025  
UNDER CONSTRUCTION  
ARMINAEMAN STUDIO



12

## NARENJESTAN RESIDENTIAL

LOCATION | PASTARAN ST – TEHRAN

STATUS | CONCEPT DESIGN

TOTAL AREA | 3500 M2

DATE | 2025

CLIENT | PRIVATE SECTOR

ARMINARMANSTUDIO



**NARENJESTAN RESIDENTIAL**  
2025  
UNDER CONSTRUCTION  
ARMINAEMAN STUDIO



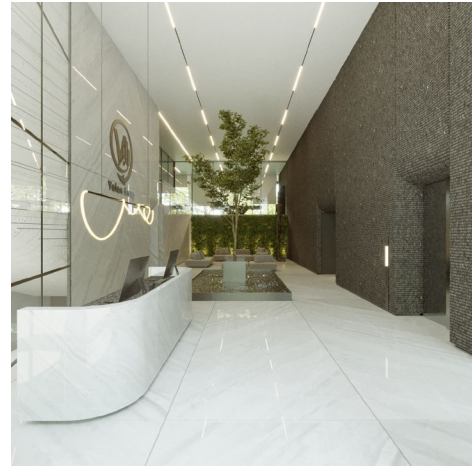



**NARENJESTAN RESIDENTIAL**  
2025  
UNDER CONSTRUCTION  
ARMINAEMAN STUDIO

13

## MG RESIDENTIAL

LOCATION | DIBAJI – TEHRAN

STATUS | COMPLETED

TOTAL AREA | 2400 M2

DATE | 2022

CLIENT | PRIVATE SECTOR

ARMINARMANSTUDIO



MG RESIDENTIAL  
2022  
COMPELETED  
ARMINAEMAN STUDIO



MG RESIDENTIAL  
2022  
COMPELETED  
ARMINAEMAN STUDIO

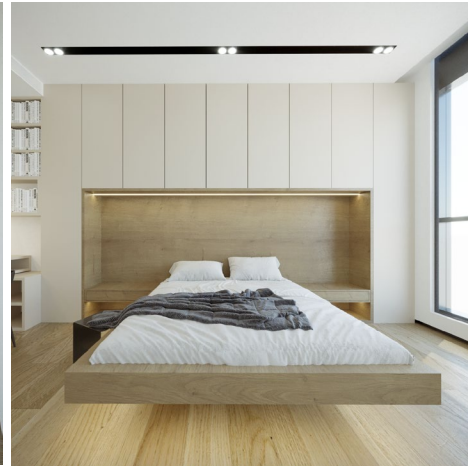

**MG RESIDENTIAL**  
2022  
COMPELETED  
ARMINAEMAN STUDIO

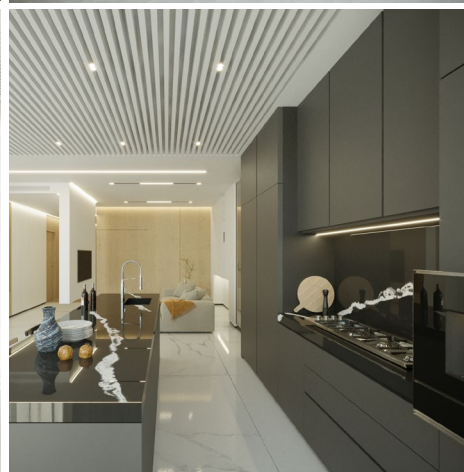
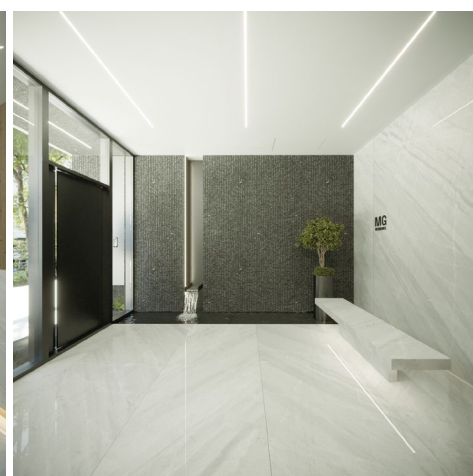
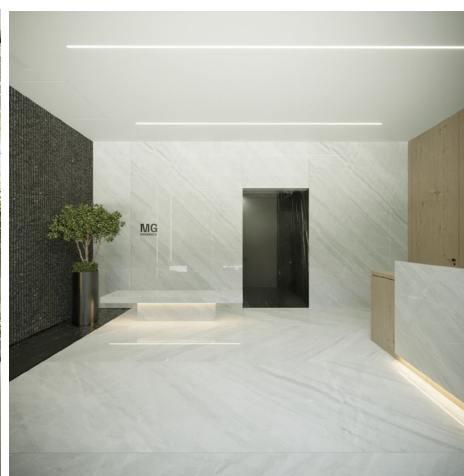

14

## ROSHANA RESIDENTIAL

LOCATION | GHEYTARIYEH ST – TEHRAN

STATUS | CONCEPT DESIGN

TOTAL AREA | 3500 M2

DATE | 2025

CLIENT | PRIVATE SECTOR

ARMINARMANSTUDIO



**ROSHANA RESIDENTIAL**  
2025  
UNDER CONSTRUCTION  
ARMINAEMAN STUDIO



15

## MODERNA RESIDENTIAL

LOCATION | PASTARAN ST – TEHRAN

STATUS | CONCEPT DESIGN

TOTAL AREA | 6700 M2

DATE | 2025

CLIENT | PRIVATE SECTOR

ARMINARMANSTUDIO



**MODERNA RESIDENTIAL**  
2025  
UNDER CONSTRUCTION  
ARMINAEMAN STUDIO



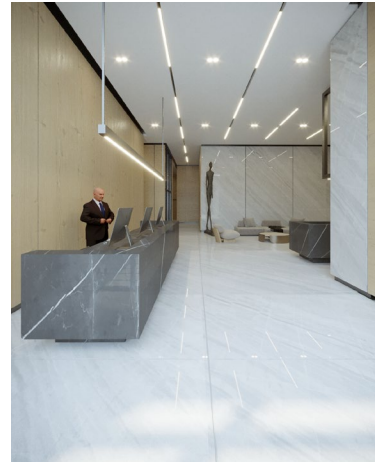
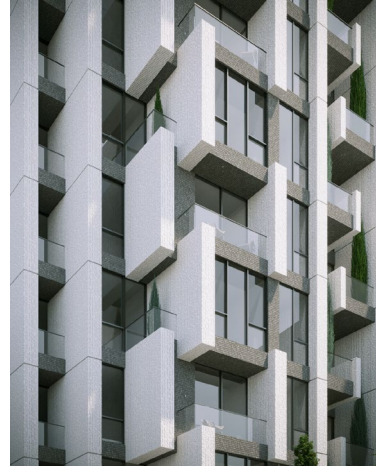

MODERNA RESIDENTIAL  
2025  
UNDER CONSTRUCTION  
ARMINAEMAN STUDIO

16

## MAKA RESIDENTIAL

LOCATION | AJUDANIYEH ST – TEHRAN

STATUS | CONCEPT DESIGN

TOTAL AREA | 6000 M2

DATE | 2024

CLIENT | PRIVATE SECTOR

ARMINARMANSTUDIO



MAKA RESIDENTIAL  
2024  
UNDER CONSTRUCTION  
ARMINAEMAN STUDIO

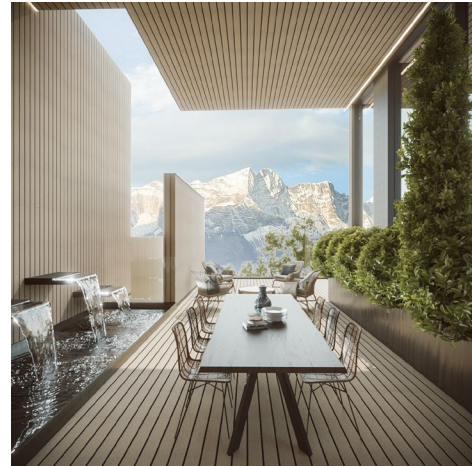

17

## NOTASH RESIDENTIAL

LOCATION | YASER ST – TEHRAN

STATUS | CONCEPT DESIGN

TOTAL AREA | 3500 M2

DATE | 2025

CLIENT | PRIVATE SECTOR

ARMINARMANSTUDIO





NOTASH RESIDENTIAL  
2025  
UNDER CONSTRUCTION  
ARMINAEMAN STUDIO

18

## PALIZLAND RESIDENTIAL

LOCATION | SHARIATI ST - TEHRAN

STATUS | CONCEPT DESIGN

TOTAL AREA | 2500 M2

DATE | 2024

CLIENT | PRIVATE SECTOR

ARMINARMANSTUDIO





PALIZLAND RESIDENTIAL  
2024  
UNDER CONSTRUCTION  
ARMINAEMAN STUDIO

19

## DAD RESIDENTIAL

LOCATION | SHARIATI - TEHRAN

STATUS | UNDER CONSTRUCTION

TOTAL AREA | 3200 M2

DATE | 2021

CLIENT | PRIVATE SECTOR

Collaborate with - ARSH4DSTUDIO





DAD RESIDENTIAL LACATED IN  
SHARIATI - TEHRAN

2023

Collaborate with  
ARSH4DSTUDIO



# 20 HIM ROYAN RESIDENCE

LOCATION | MAZANDARAN – IRAN

STATUS | CONCEPT DESIGN

TOTAL AREA | 5500 M2

DATE | 2024

CLIENT | PRIVATE SECTOR

ARMINARMANSTUDIO



HIM ROYAN RESIDENCE  
2024  
ARMINARMAN STUDIO



21

## ATEFEH RESIDENTIAL

LOCATION | ASHRAFI ISFAHANI ST – TEHRAN

STATUS | CONCEPT DESIGN

TOTAL AREA | 26000 M2

DATE | 2025

CLIENT | PRIVATE SECTOR

ARMINARMANSTUDIO



ATEFEH RESIDENTIAL  
2025  
UNDER CONSTRUCTION  
ARMINAEMAN STUDIO



ATEFEH RESIDENTIAL  
2025  
UNDER CONSTRUCTION  
ARMINAEMAN STUDIO



22

## AJUDANIYEH RESIDENTIAL

LOCATION | AJUDANIYEH ST – TEHRAN

STATUS | CONCEPT DESIGN

TOTAL AREA | 6000 M2

DATE | 2024

CLIENT | PRIVATE SECTOR

ARMINARMANSTUDIO





**AJUDANIYEH RESIDENTIAL**  
2024  
UNDER CONSTRUCTION  
ARMINAEMAN STUDIO

23

## HAMMOON RESIDENTIAL

LOCATION | AJOODANIYEH – TEHRAN

STATUS | COMPETITION

TOTAL AREA | 11000 M2

DATE | 2023

CLIENT | PRIVATE SECTOR

ARMINARMANSTUDIO



HAMOON RESIDENCE  
2023  
UNDER CONSTRUCTION  
ARMINAEMAN STUDIO



24

## ERIKA RESIDENTIAL

LOCATION | ZAFAR ST – TEHRAN

STATUS | CONCEPT DESIGN

TOTAL AREA | 2500 M2

DATE | 2024

CLIENT | PRIVATE SECTOR

ARMINARMANSTUDIO



ERIKA RESIDENTIAL  
2024  
UNDER CONSTRUCTION  
ARMINAEMAN STUDIO



25

## CHENARAN RESIDENTIAL

LOCATION | NIAVARAN – TEHRAN

STATUS | UNDER CONSTRUCTION

TOTAL AREA | 3500 M2

DATE | 2023

CLIENT | PRIVATE SECTOR

ARMINARMANSTUDIO





CHENARAN RESIDENCE  
2023  
UNDER CONSTRUCTION  
ARMINAEMAN STUDIO

26

## KELARABAD RESIDENCE

LOCATION | MAZANDARAN – IRAN

STATUS | CONCEPT DESIGN

TOTAL AREA | 4500 M2

DATE | 2025

CLIENT | PRIVATE SECTOR

ARMINARMANSTUDIO



KELARABAD RESIDENCE  
2025  
ARMINARMAN STUDIO



27

## MOTAGHIAN RESIDENTIAL BUILDING

LOCATION | ELAHIE – TEHRAN

STATUS | UNDER CONSTRUCTION

TOTAL AREA | 2000 M2

DATE | 2024

CLIENT | PRIVATE SECTOR

ARMINARMANSTUDIO



MOTAGHIAN RESIDENCE  
2024  
ARMINARMAN STUDIO



MOTAGHIAN RESIDENCE  
2024  
ARMINARMAN STUDIO



28

## ERIKAO2 RESIDENTIAL

LOCATION | AMIRI ST - MASHHAD

STATUS | CONCEPT DESIGN

TOTAL AREA | 3500 M2

DATE | 2025

CLIENT | PRIVATE SECTOR

ARMINARMANSTUDIO



ERIKA RESIDENTIAL  
2025  
UNDER CONSTRUCTION  
ARMINAEMAN STUDIO



29

## ORKIDEH RESIDENTIAL

LOCATION | NIAVARAN – TEHRAN

STATUS | UNBUILT

TOTAL AREA | 2650 M2

DATE | 2024

CLIENT | PRIVATE SECTOR

ARMINARMANSTUDIO



ORKIDEH RESIDENCE  
2024  
ARMINARMAN STUDIO



30

## CHABAHAR GATEWAY

LOCATION | CHABAHAR – SISTANBALOUCHESTAN

STATUS | CONCEPT DESIGN

TOTAL AREA | 20000 M2

DATE | 2025

CLIENT | PRIVATE SECTOR

ARMINARMANSTUDIO



CHABAHAR GATEWAY  
2025  
ARMINARMAN STUDIO



31

## VILLA NARVAN

LOCATION | LAVASAN – TEHRAN  
STATUS | UNDER CONSTRUCTION  
TOTAL AREA | 500 M2  
DATE | 2025  
CLIENT | PRIVATE SECTOR  
ARMINARMANSTUDIO



VILLA NARVAN  
2025  
ARMINARMAN STUDIO



VILLA NARVAN  
2025  
ARMINARMAN STUDIO



32

## VILLA THE BOX

LOCATION | LAVASAN – TEHRAN  
STATUS | UNDER CONSTRUCTION  
TOTAL AREA | 450 M2  
DATE | 2024  
CLIENT | PRIVATE SECTOR  
ARMINARMANSTUDIO



VILLA THE BOX  
2024  
ARMINARMAN STUDIO



VILLA HIRAD  
2024  
ARMINARMAN STUDIO



33

## VILLA OLAND

LOCATION | MAZANDARAN – IRAN

STATUS | UNDER CONSTRUCTION

TOTAL AREA | 500 M2

DATE | 2025

CLIENT | PRIVATE SECTOR

ARMINARMANSTUDIO



VILLA OLAND  
2025  
ARMINARMAN STUDIO



VILLA OLAND  
2025  
ARMINARMAN STUDIO

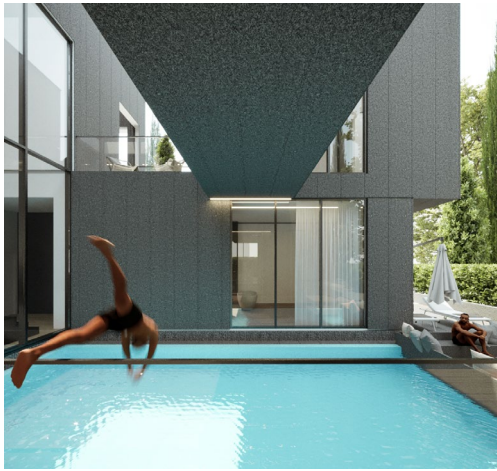

34

## VILLA FASHAM

LOCATION | FASHAM – TEHRAN  
STATUS | UNDER CONSTRUCTION  
TOTAL AREA | 500 M2  
DATE | 2025  
CLIENT | PRIVATE SECTOR  
ARMINARMANSTUDIO



VILLA FASHAM  
2025  
ARMINARMAN STUDIO



VILLA FASHAM  
2025  
ARMINARMAN STUDIO



35

## VILLA OLAND 02

LOCATION | MAZANDARAN – IRAN

STATUS | UNDER CONSTRUCTION

TOTAL AREA | 800 M2

DATE | 2025

CLIENT | PRIVATE SECTOR

ARMINARMANSTUDIO



VILLA OLAND 02  
2025  
ARMINARMAN STUDIO



VILLA OLAND 02  
2025  
ARMINARMAN STUDIO



36

## VILLA SIDEPARK

LOCATION | LAVASAN – TEHRAN

STATUS | CONCEPT DESIGN

TOTAL AREA | 400 M2

DATE | 2023

CLIENT | PRIVATE SECTOR

ARMINARMANSTUDIO



VILLA SIDEPARK  
2023  
COMPETITON 4<sup>TH</sup> PLASE  
ARMINAEMAN STUDIO



VILLA SIDEPARK  
2023  
COMPETITON 4<sup>TH</sup> PLASE  
ARMINAEMAN STUDIO



37

## NOMEL RESIDENTIAL

LOCATION | SHARIATI - TEHRAN

STATUS | CONCEPT DESIGN

TOTAL AREA | 2500 M2

DATE | 2022

CLIENT | PRIVATE SECTOR

ARMINARMANSTUDIO



**NOMEL RESIDENCE**  
2022  
COMPETITION 2<sup>ND</sup> PLACE  
ARMINAEMAN STUDIO



38

## ROYAL TERRACE COMMERCIAL - OFFICE

LOCATION | NAJAFABAD - ISFAHAN

STATUS | CONCEPT DESIGN

TOTAL AREA | 4500 M2

DATE | 2023

CLIENT | PRIVATE SECTOR

ARMINARMANSTUDIO



ROYAL TERRACE COMMERCIAL  
- OFFICE  
2023  
ARMINAEMAN STUDIO



39

## CHARMADRESE EDUCATIONAL ARCHITECTURE

LOCATION | DEYLAM – IRAN

STATUS | UNDER CONSTRUCTION

TOTAL AREA | 11000 M2

DATE | 2023

CLIENT | PRIVATE SECTOR

Collaborate with - ARSH4DSTUDIO



CHARMADRESE EDUCATIONAL  
ARCHITECTURE  
2022  
Collaborate with  
ARSH4DSTUDIO



40

## COLLEGE INSTITUTION

LOCATION | YAZD - IRAN

STATUS | COMPETITION - 3TH PLACE

TOTAL AREA | 5000 M2

DATE | 2022

CLIENT | SCHOOL RENOVATION ORGANIZATION - NOSAZIMADARES  
ARMINARMANSTUDIO



COLLEGE INSTITUTION  
LOCATED IN YAZD  
2023  
COMPETITION OF SCHOOL  
RENOVATION ORGANIZATION

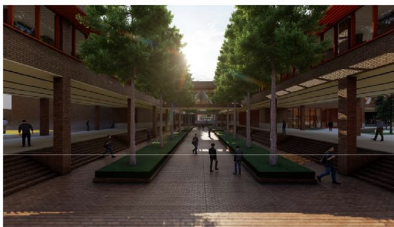

CONCEPT DESIGN

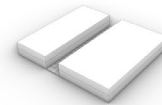

5- GARDEN PIT

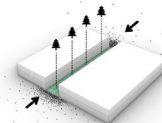

6- IRANIAN GARDEN IN SCHOOL

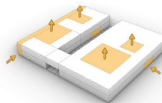

7- MASS ANDSPACE



8- BEING INVITED



1- SITE

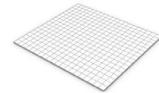

2- MODULAR GRID

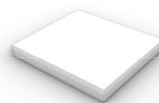

3- TWO LEVEL

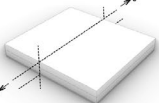

4- SPATIAL SEPARATION



41

## KONG SCHOOL

LOCATION | BANDAR KONG – IRAN

STATUS | COMPETITION – 2RD PLACE

TOTAL AREA | 5000 M2

DATE | 2021

CLIENT | SCHOOL RENOVATION ORGANIZATION - NOSAZIMADARES  
ARMINARMANSTUDIO



# CONCEPT DESIGN

Adhering to geographical conditions, paying attention to the climate, nature and the surrounding environment and integrating the building with the earth, water, wind, rain and sun, properly exploiting the design and environment. The walls of the schools are considered as the body and facade of the city, therefore, in this design, by combining full and empty walls, while maintaining the privacy of the school space, we tried to create a diverse wall by predicting green spaces around the wall in a modular way for the environment. provide a city The urban wall of the school with a small backyard for each class creates an indirect relationship for the students with the urban space.

The retreat of the urban wall of the school at the entrance is planned to create a distance between urban traffic nodes and the entry and exit of students from the school. Volume design based on separation of function and use of space.

Examining the adjacencies and zoning of spaces, taking into account the values of Iranian architecture (with the influence of time and modern technology), Iranian culture and identity. Single layer and the possibility of two-way ventilation for spaces, especially classes

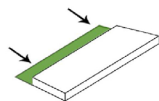

The setback of the building - definition of the entrance

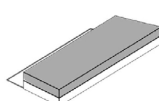

East-west extension

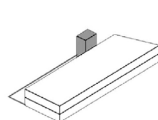

Using traditional element- respecting the texture of Bandar Kong

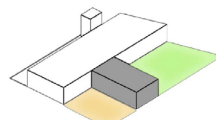

Splitting the school into two courtyards in order to separate the play area for big and small children

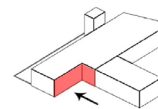

make the yard bigger for children

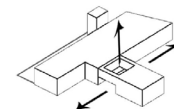

Creating an interaction space between two courtyards for visual communication



42

## ENTREPRENEUR OFFICE COMPLEX

LOCATION | PARDIS - TEHRAN

STATUS | CONCEPT DESIGN

TOTAL AREA | 8800 M2

DATE | 2023

CLIENT | PRIVATE SECTOR

ARMINARMANSTUDIO



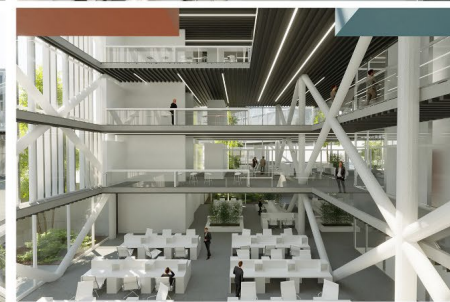
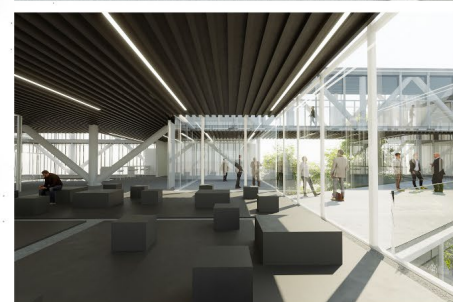

SITE 01

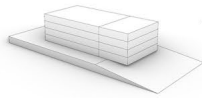

BOXES 04

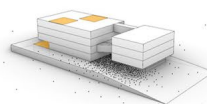

VOIDS 09

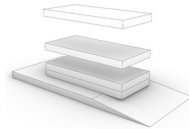

ADD 02

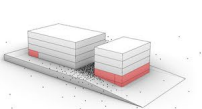

GAP 05



MAKE CONNECTION 10

# ENTREPRENEUR OFFICE COMPLEX IN PARDIS

Based on Co-Working  
space Design  
2023



THANK YOU FOR ATTENTION

Unit 42 , No.72 , Amirparviz Tower , Sanaei St , Jordan St , Tehran , Iran

Tel: + 98 21 22887811

+ 98 912 875 6199

+ 98 919 022 4246

Fax : + 98 21 22887812

[info@Arminarman.com](mailto:info@Arminarman.com)



| [ARMINARMAN.COM](http://ARMINARMAN.COM) |