

Portfolio

Work Samples

Applicant: Alireza Farhangi Khanghah



▲ Before Design

SADERAT Bank

.The aim of this project which is located in adjacent of a main square of the city has been creation of a city sign for the square, the adjacency of the site project at the edge has formed a special combination for the building.



▲ Building Time



. sample volume

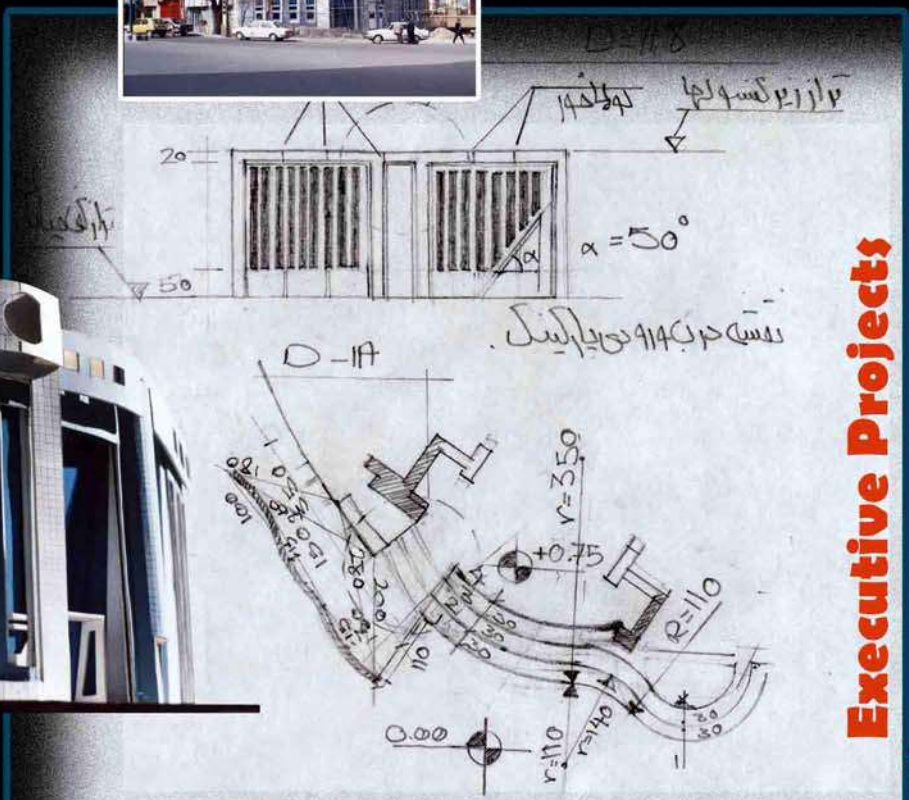

Executive Projects



▲ Final

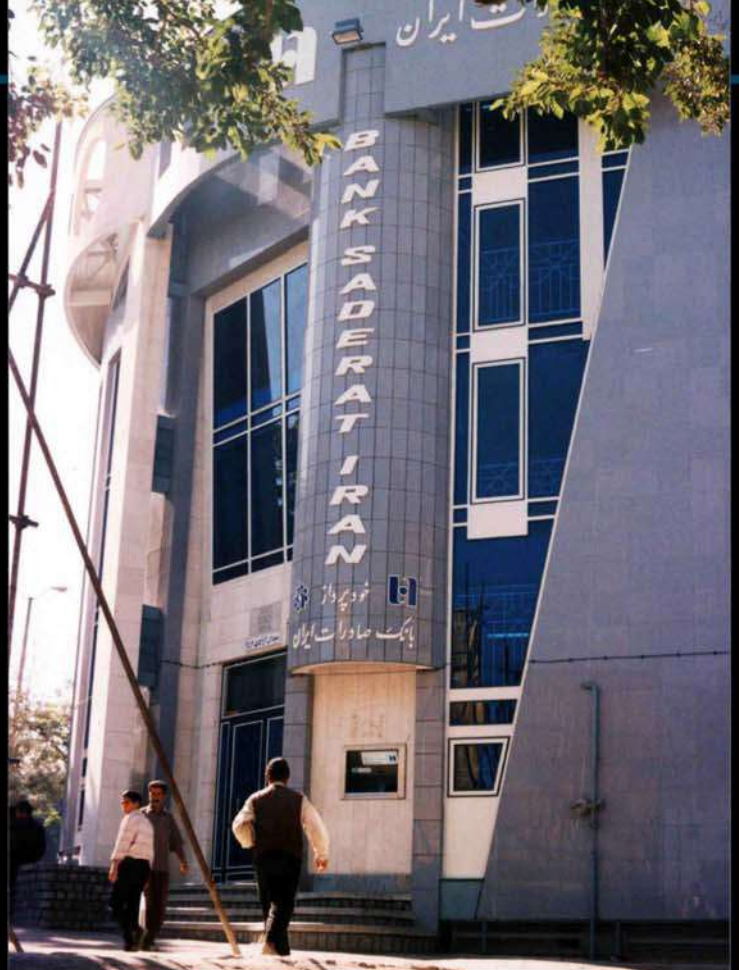

▲ After Design and implementation

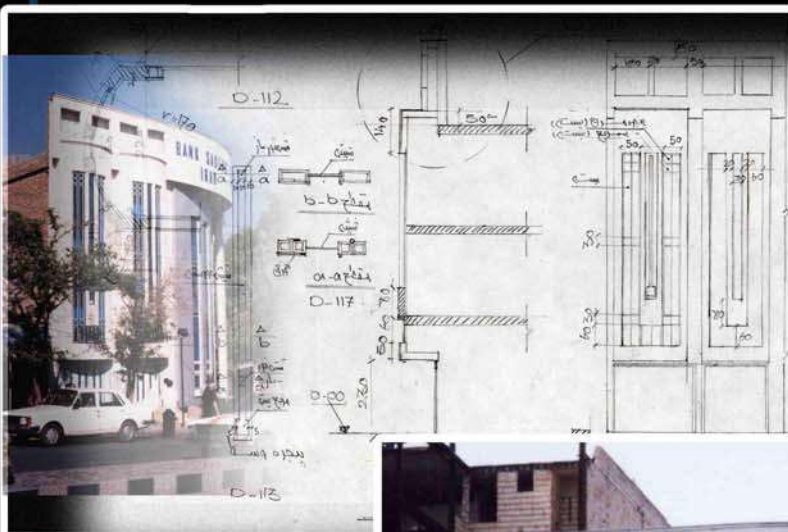

Final ▼

▲ Plans and Details



SADERAT Bank



▲ Before Implementation

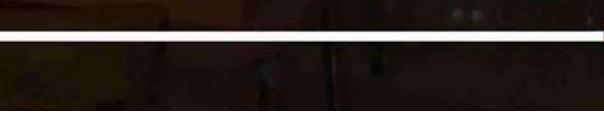
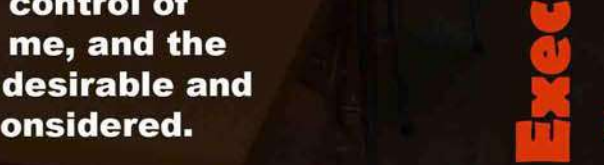
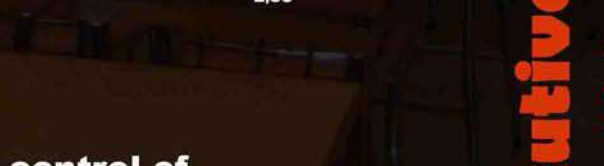
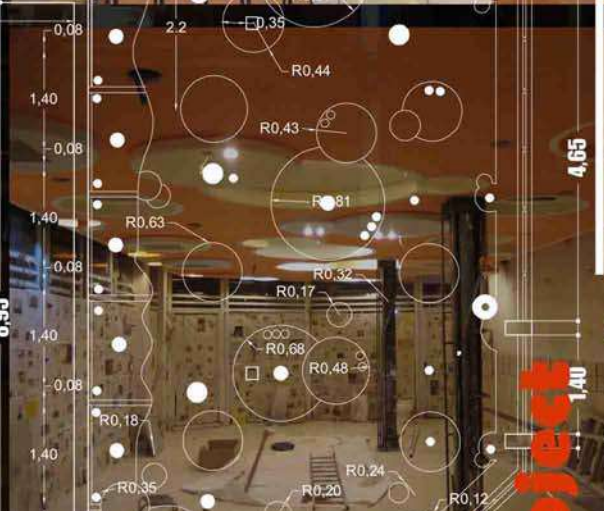
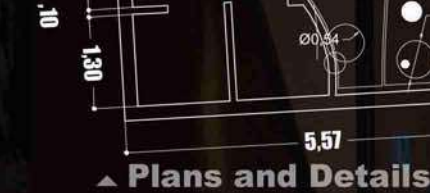

▼ Final



The whole design, construction and control of the project have been carried out by me, and the objective of the project "design of a desirable and live place for costumers" has been considered.

Executive Project

Pizza and Cofee shop



▲ Final

▲ Final

▲ After Design and implementation



Executive Project

Pizza and Coffee shop



First Floor Plan

.This project is a medical clinic in design of which there have been considered the following items:

- a) Providing light for all units**
- b) Attention to landscape and view**
- c) design of an urban sign**

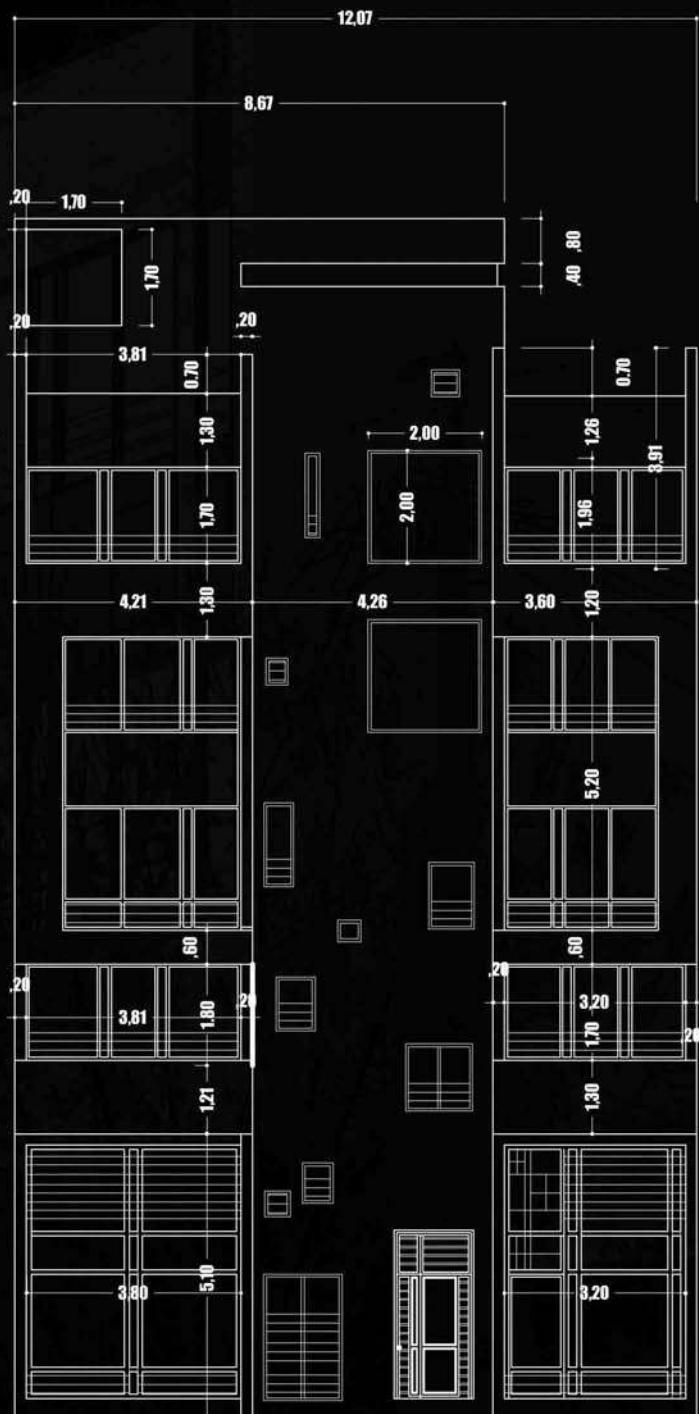

West Elevation

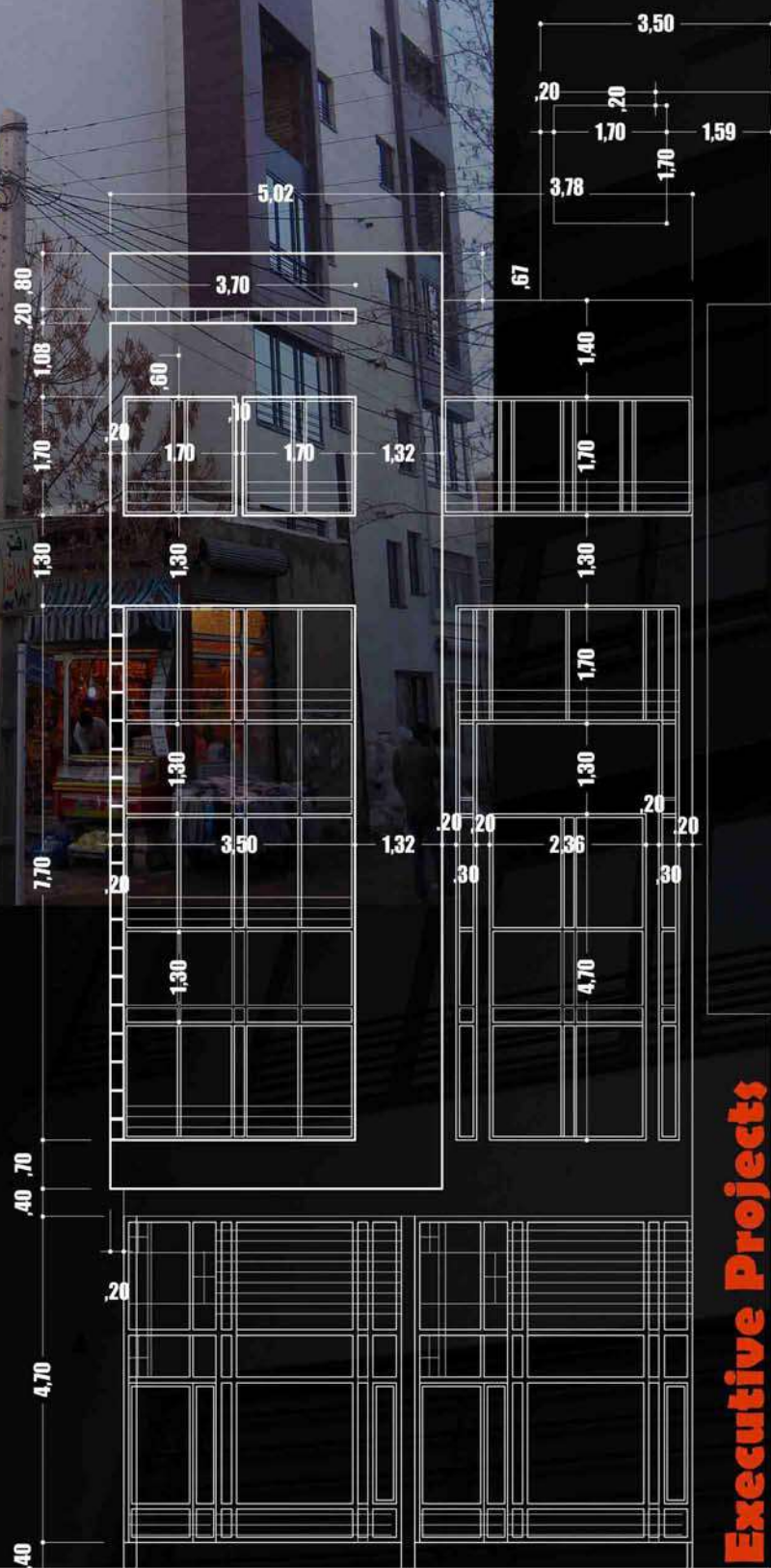

Executive Projects
Medical Clinic (is in progress)



Final Views

▼ The Audience



▼ The Meetings



Executive Projects



Final Views

▼ **From the Audience to the Meetings**



▲ **The Platform**

Executive Projects



Nazemi House is one sample of renovation projects which the whole phases thought on its interior design and landscaping has been done during six months

▲ To the Lounge

▼ From the Yard to entrance



▲ The Lounge

Executive Projects

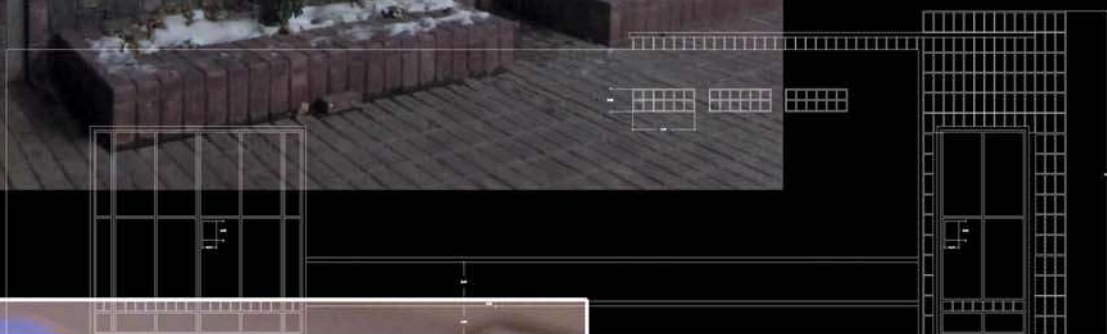

▲ Entrance Facade



▼ To the Suspended ceiling

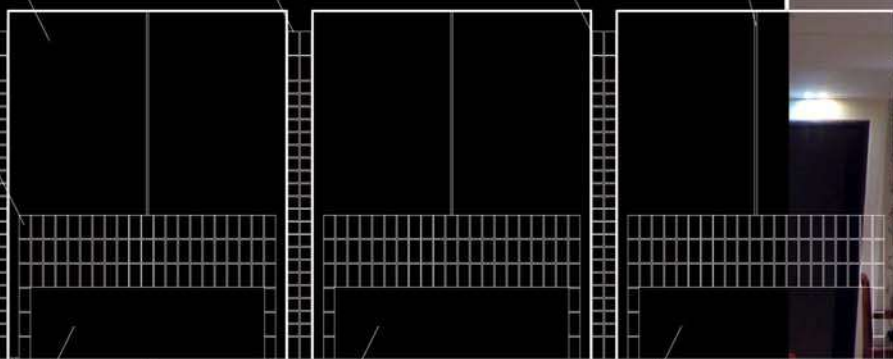

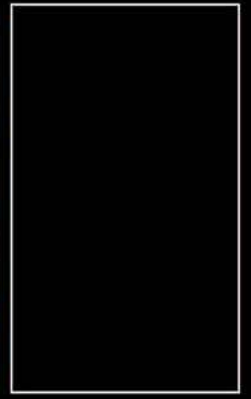
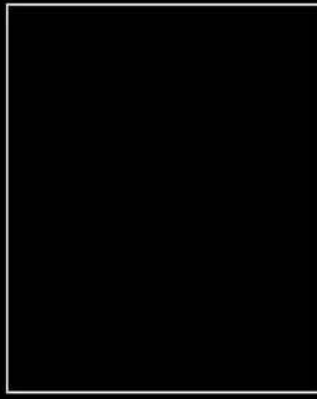

- These interior designs are totally accomplished works which I have designed, supervised and implemented in residential buildings.

Executive Projects



West Facade

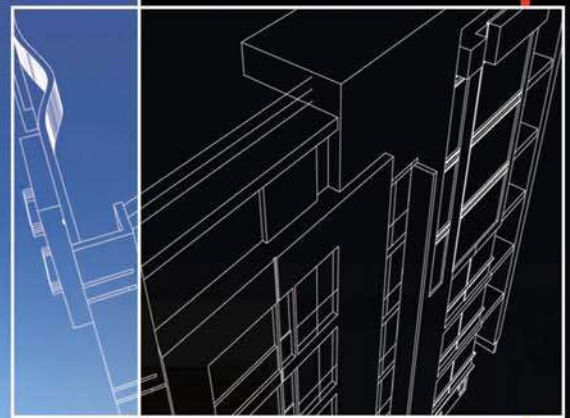

▲ Bird-view to the south Facade

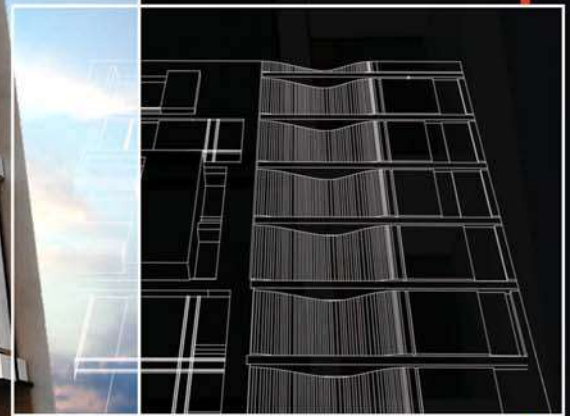

▲ Observer view to the west side

■ **Kamranieh residential complex located at the street-corner of Bahonar Ave., Tehran has been designed and rendered by 3ds Max software. It's one of the latest projects which now is in the contract phase. Environmental conditions took us the opportunity to use thermo-wood and white stone to clad the facades**



▼ Observer view to the south side





▲ South Facade



Observer view to the south side





▲ Observer view to the corner



▲ South Facade



▼ Outer shell which acts as a 3D facade



Facade's Overhangs



. Canopies and flower-boxes make building's envelope a 3D facade. Moreover, they protect indoor spaces from direct sun radiation and from overheating casting shadow on windows during the summer.

Executive Projects

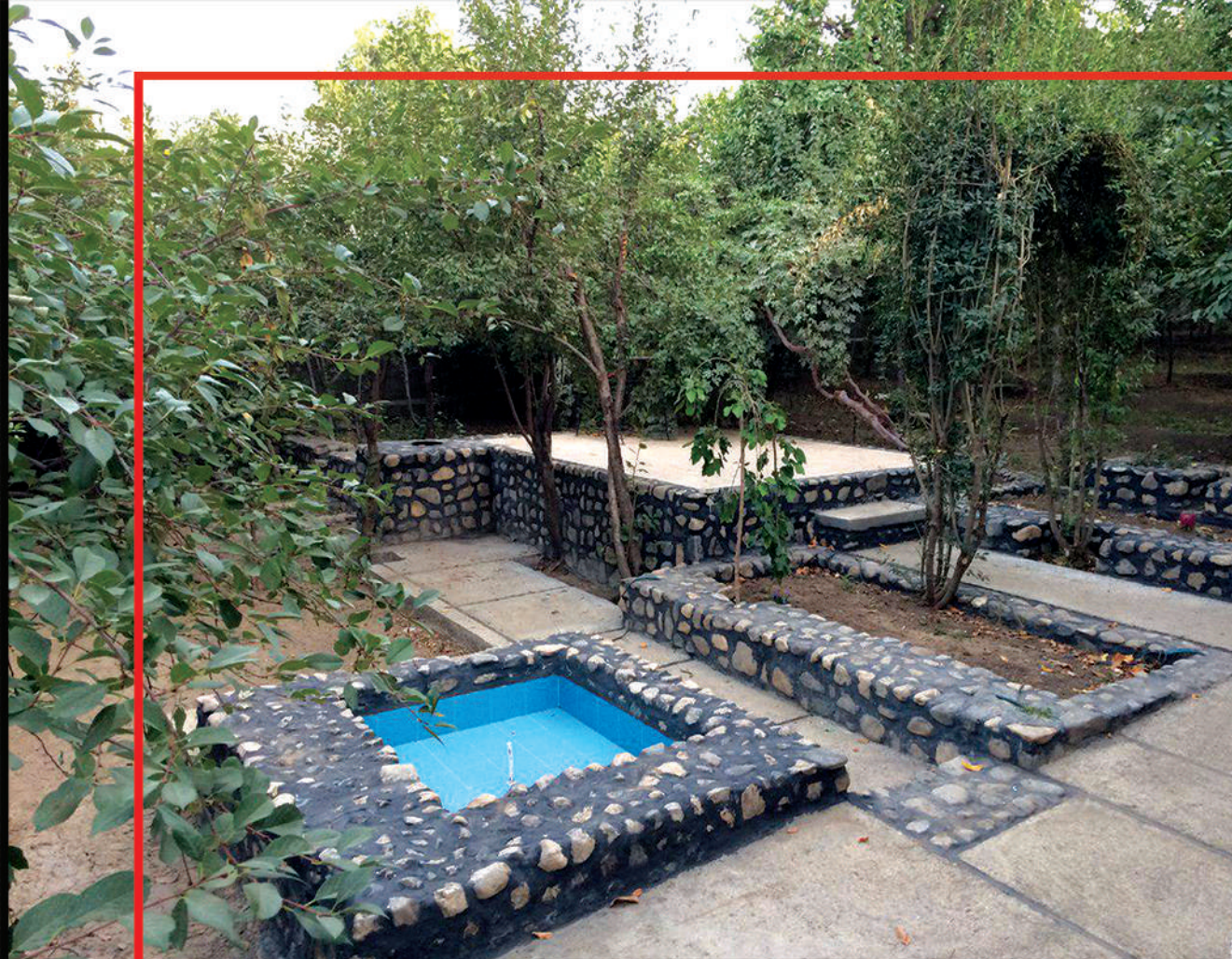

▲ A blue stone pond beside the flower-beds

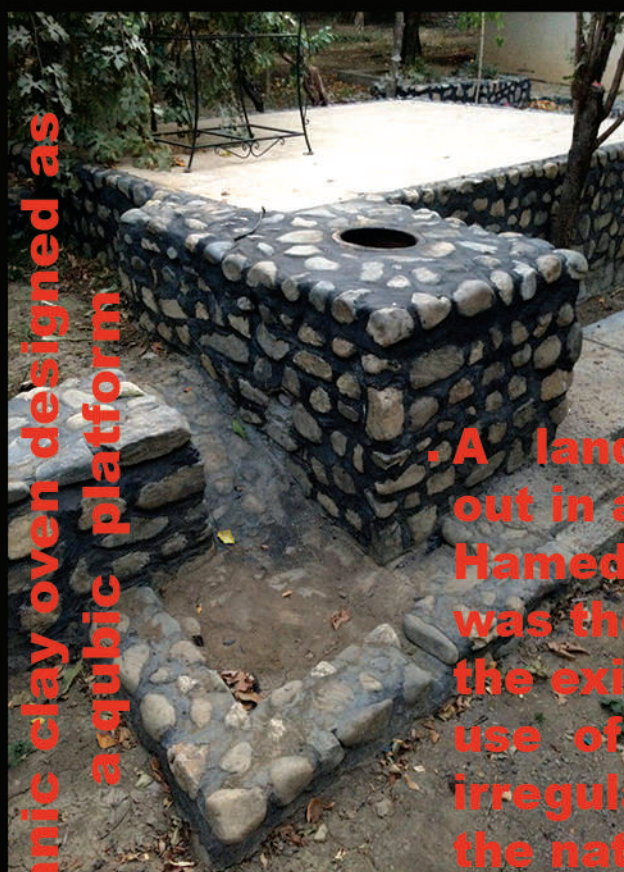

Organic clay oven designed as a cubic platform



• A landscape project carried out in a scenery countryside of Hamedan, Iran. Organic design was the main concept to form the existing vegetation. The use of native stones with a irregular arrangement, keeps the natural scence of the site .



▲ Wading pool inside the garden



Under the construction



. A wading pool which can be used as a water resevior , is one of the main requests of the project. The integration of modern and rural design made a harmony with the surrounding nature .