

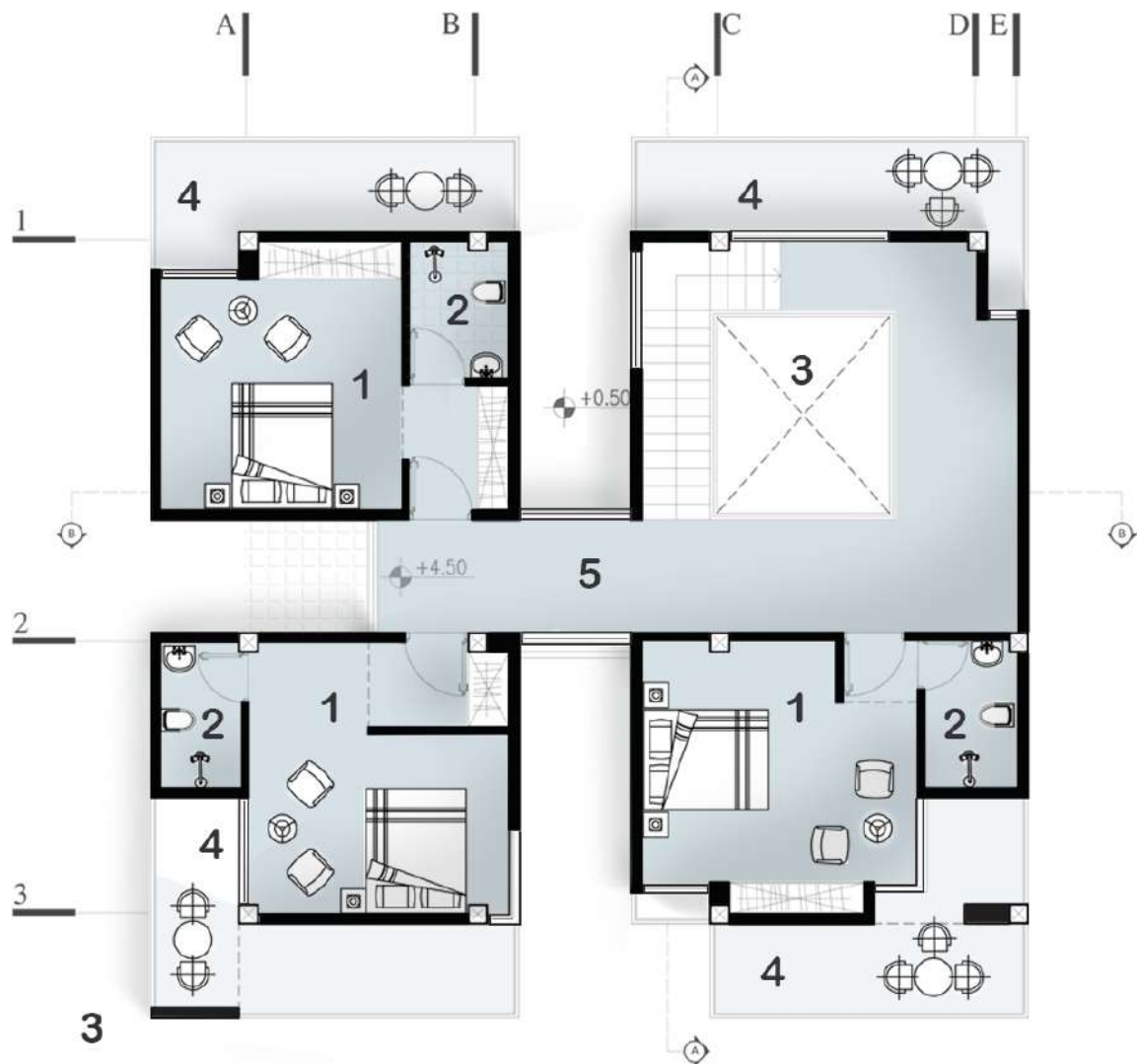

# **GROUND FLOOR**

- |                       |                          |
|-----------------------|--------------------------|
| <b>1.</b> Entrance    | <b>6.</b> master bath    |
| <b>2.</b> living area | <b>7.</b> Storage        |
| <b>3.</b> Dining room | <b>8.</b> Bathroom       |
| <b>4.</b> Kitchen     | <b>9.</b> Technical room |
| <b>5.</b> Bedroom     | <b>10.</b> Backyard      |





# **FIRST FLOOR**

- 1.** Master bedroom
- 2.** Master bath
- 3.** Void
- 4.** Terrace
- 5.** Hallway

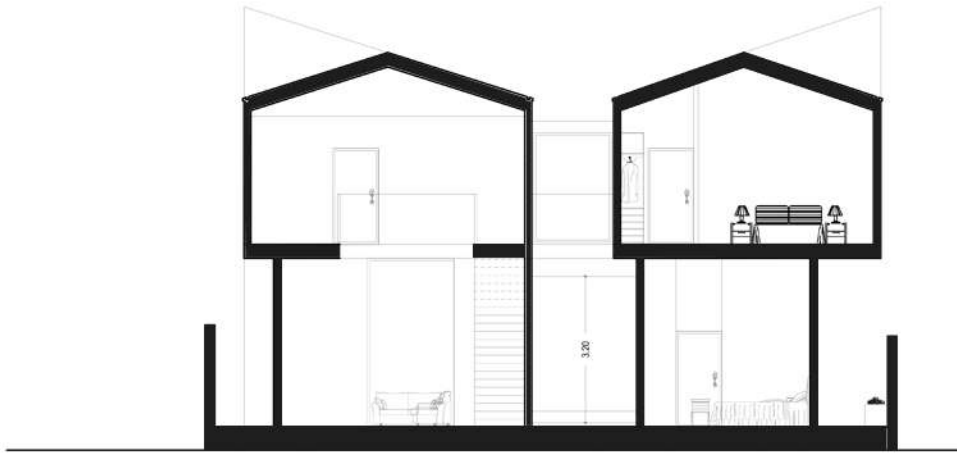

B-B section

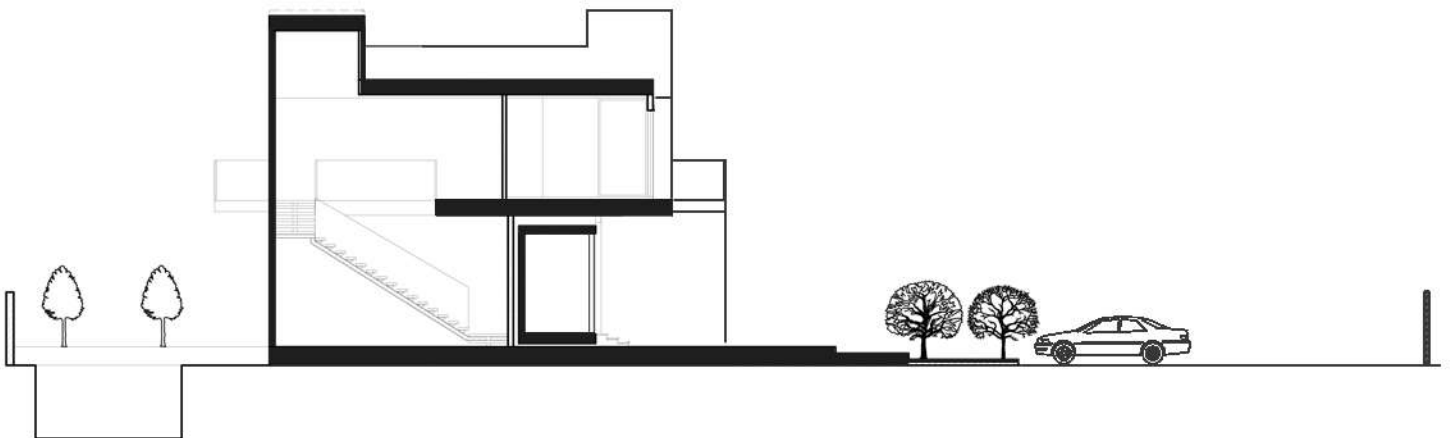

A-A section

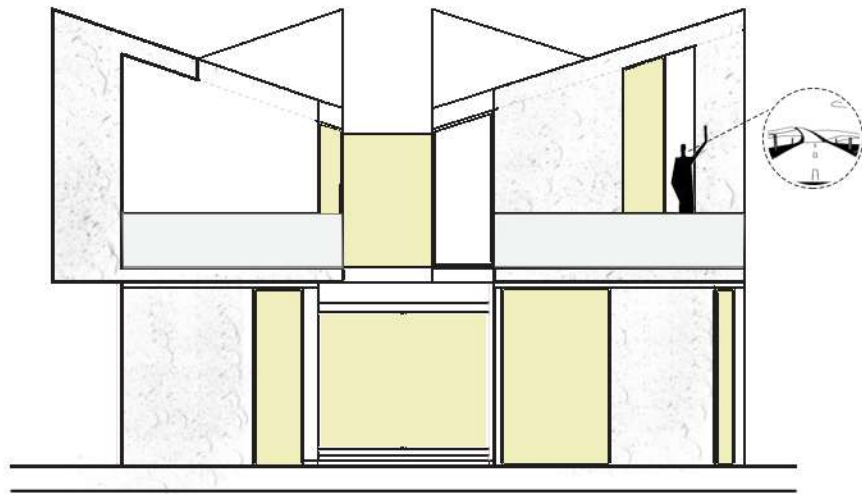

east view

sc:1/100

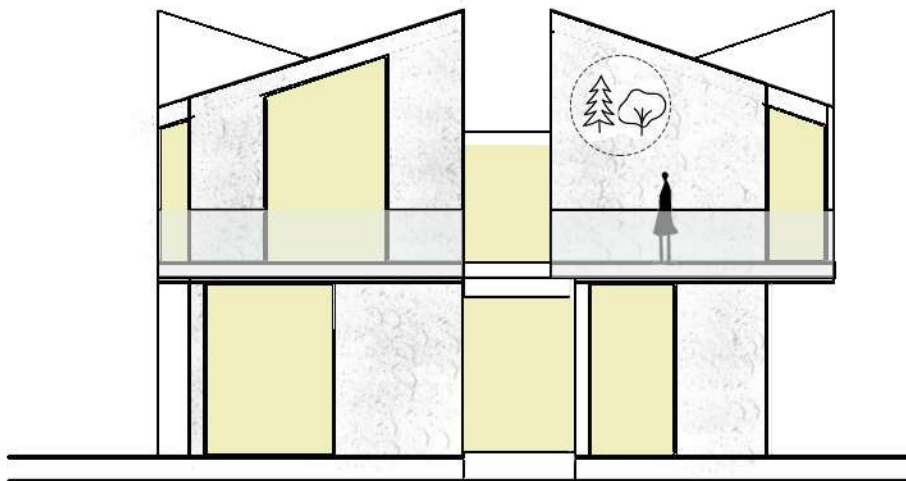

west view

sc:1/100

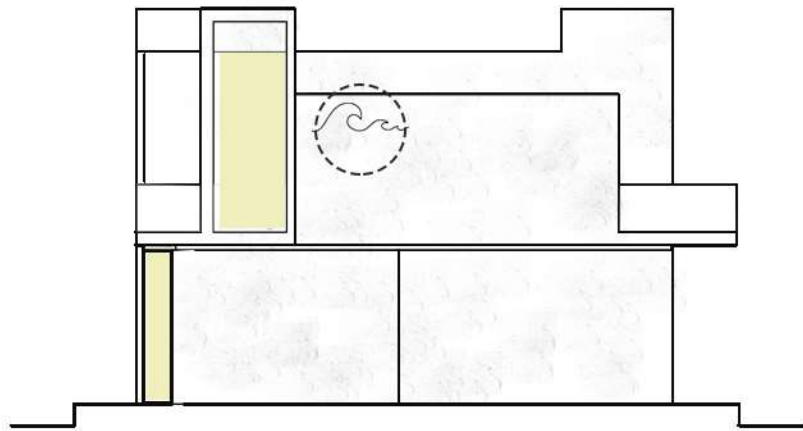

north view

sc:1/100

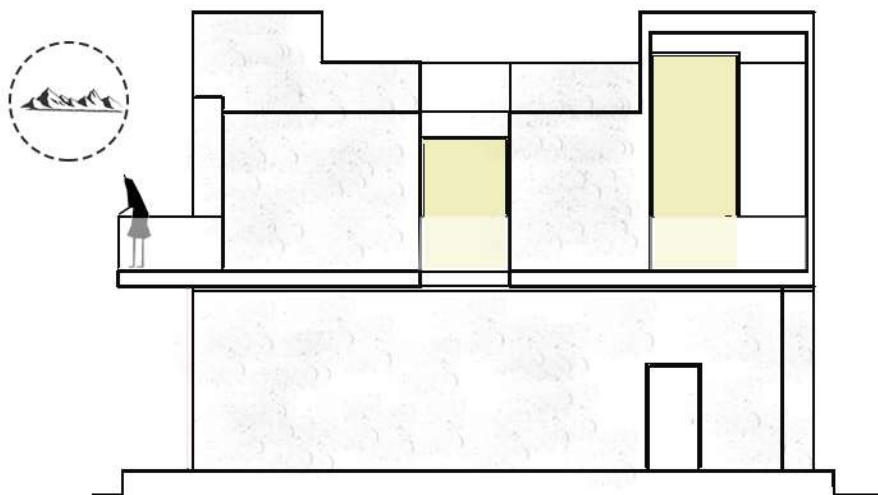

south view

sc:1/100

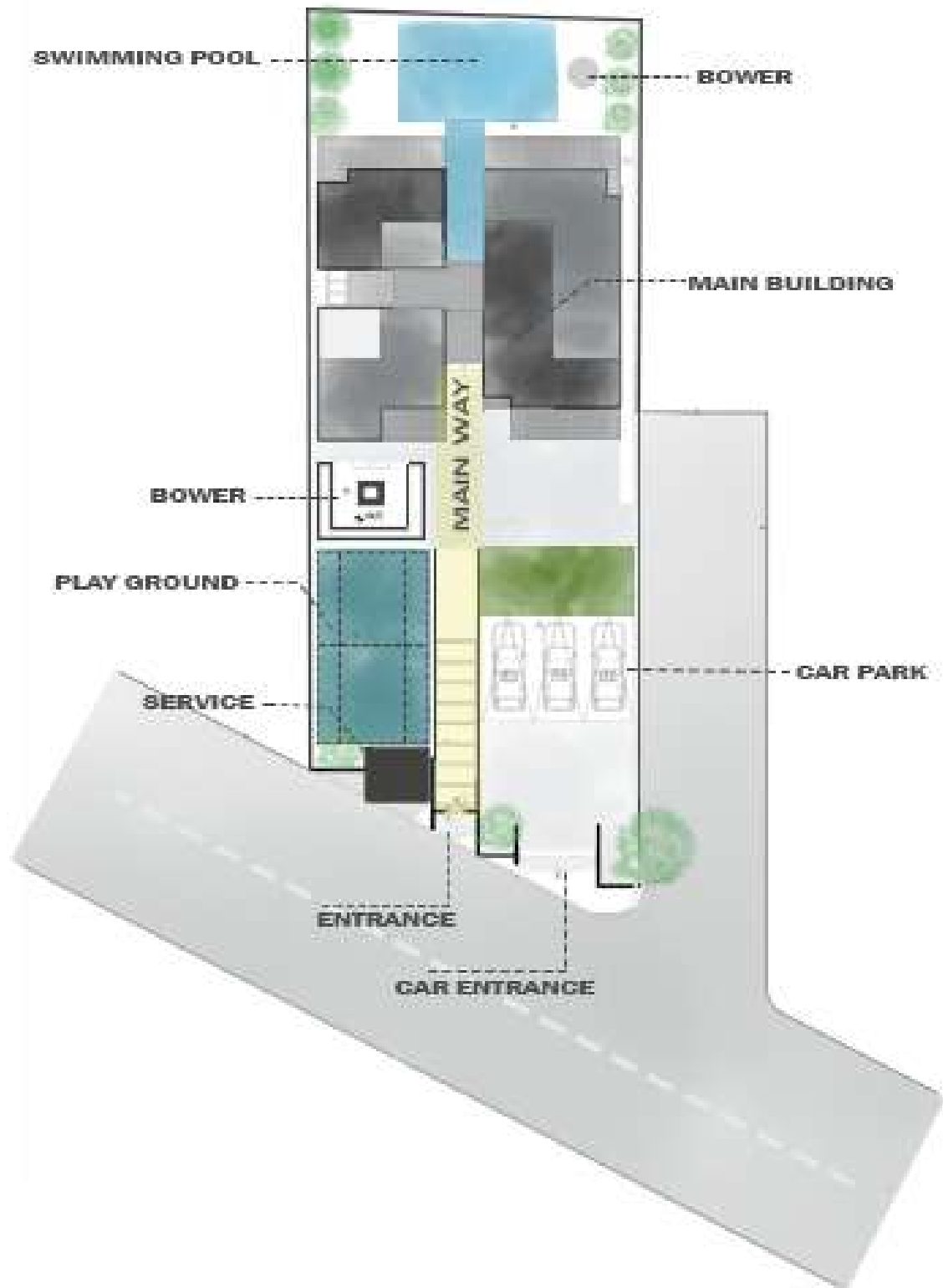

**SITE PLAN**





## Yas Villa in the city of Tonekabon

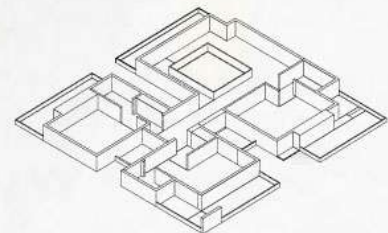
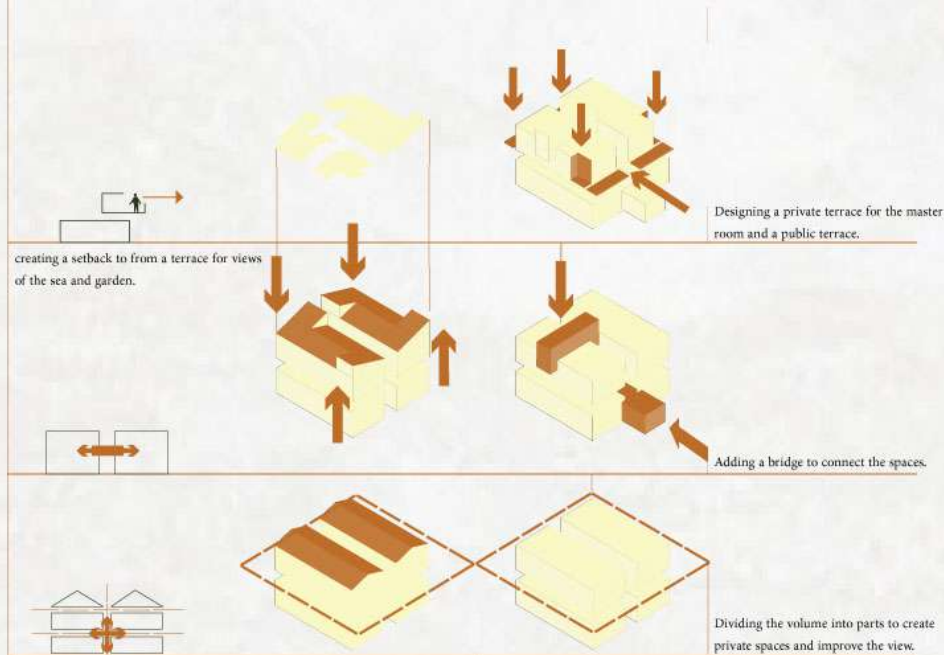
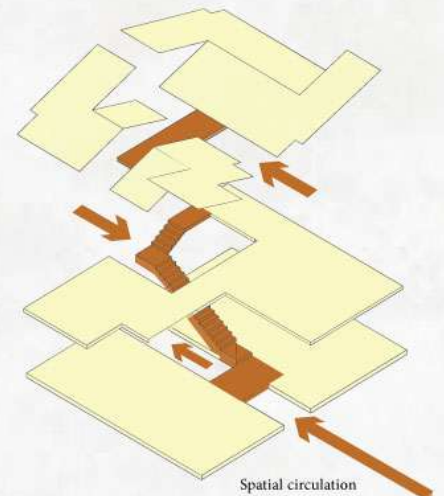

- First floor  
master bedrooms, master baths, void, terrace.

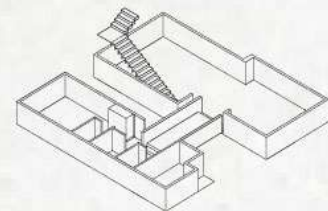

- Ground floor  
living area, kitchen, dining room, bath, storage, technical room, bedroom, master bath.

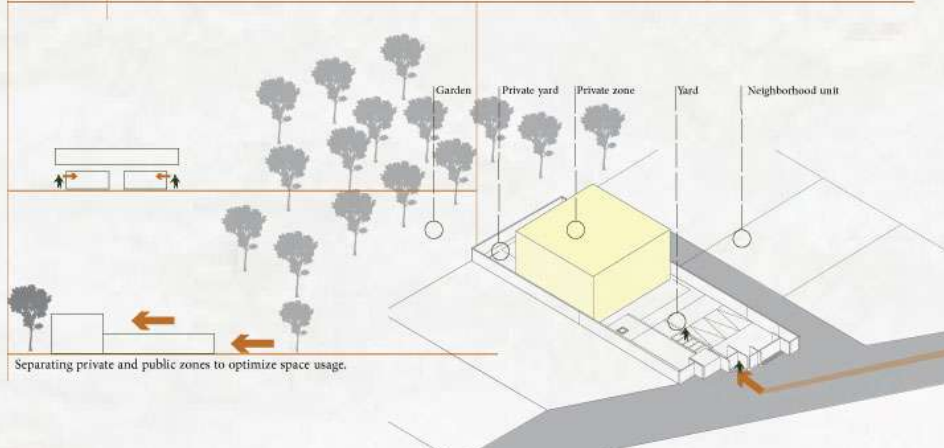

Integration of movement and visual pathways within the site.



































